THE WEATHER.

For Boston and vicinity: Fair and continued cold to-night and Wednesday; light to fresh variable winds.

High water: 4:43 a. m., 5:11 p. m.

HEARST'S

BOSTON AMERICAN

THE TWENTIETH CENTURY NEWSPAPER

AND NEW YORK JOURNAL

NIGHT EDITION

10 PAGES

10 PAGES

VOL. 1—No. 352. TUESDAY BOSTON, TUESDAY, MARCH 14, 1905. TUESDAY PRICE ONE CENT.

Copyright, 1905, by the New England Newspaper Publishing Company.

SIXTEEN KILLED 20 DEAD INJURED

BURNED ON BLOCKED ESCAPES IN TENEMENT

FIRE HORROR

THREE BILLS TO CURB GAS TRUST ARE URGED

ONE MAKES COMMISSION ELECTED BY PEOPLE, OTHERS RESTRICT TRUST POWERS.

To abolish the present Massachusetts Gas and Electric Light Commission and to provide for the election by the people of other commissioners who should impartially act for the interests of the people, are the objects of a bill offered by Attorney John B. Moran, and granted a public hearing to-day before the Legislative Committee on Public Lighting.

Two other bills were on the calendar for a hearing to-day, to restrict the privileges of the Gas Trust and to regulate the powers of the present Board of Gas Commissioners.

Henry D. Yeaton, speaking for Mr. Moran's bill, referred to Inspector Jenkins, the gas inspector of the State.

"His picture is carried in the pockets of gas officials and shown to the Gas Commissioners on occasion, with the words: 'This is what will happen to you if you don't look out,'" said Mr. Yeaton. "This man received $17,000 cash in his office last year. His fees are outrageous, although he was put on salary to prevent them. Chairman Barker of the Gas Commission has been in favor of him for years."

In the absence of Senator Moseley, chairman of the joint committee, Representative Cole, chairman of the House Committee on Public Lighting, presided.

What the Bill Provides.

Mr. Moran's bill, House bill No. 504, provides that the members of the Massachusetts Gas and Electric Light Commission shall be elected by the people of the State, instead of being appointed by the Governor. The bill says:

"At the annual State election of 1906 three commissioners shall be elected, one for one year, one for two years, one for three years, and annually thereafter, beginning at the annual State election of 1909 there shall be one commissioner elected for the term of three years."

No change in the powers of the Gas Commission is contemplated in this bill. Upon the passage of this bill the present Board of Gas and Electric Light Commissioners would be abolished, and pending the 1906 election its duties would be performed by three men appointed by the Governor for that purpose. Not more than two persons who were members of one of the two predominating political parties of the State should be appointed.

The other two bills, Nos. 832 and 835, were offered by John A. Coulthurst, president of the United Improvement Association of Boston. The first bill renders unlawful the sale or distribution of gas except by a corporation duly organized under the laws of this Commonwealth. This bill is an attack on the Massachusetts Gas Companies, Boston's Gas Trust, and would take effect July 1, 1906. The Massachusetts Gas Companies and the New England Gas & Coke Company are both "voluntary corporations. They are empowered to conduct their business secretly, without making reports pending it.

Court to Enforce Law.

Mr. Coulthurst's other bill provides that either the Superior Court or the Supreme Court shall have power to enforce all orders of the Gas Commissioners relative to cities, towns, corporations and persons engaged in the manufacture and sale of gas or electricity for light and heat; that the Gas Commissioners shall apply for such enforcement where any such corporation or company fails or refuses to comply with any such orders; that the mayor of a city or the selectmen of a town in which a corporation or company is engaged in the gas or electric light business, or twenty customers thereof, may make complaint regarding the price or quality of gas or electricity, and the Gas Commissioners shall then grant a public hearing upon the complaint; that the Gas Commissioners may order an improvement in quality or a reduction in price; that no corporation or company shall declare or distribute any dividend on its capital stock without the consent and approval in writing of the Board of Gas and Electric Light Commissioners.

Mr. Yeaton, speaking for Mr. Moran's bill, argued that Gas Commissioners would justly act according to the people's wish, or else they would not be re-elected. An appointive board now has the power to regulate the prices charged for service by public service corporations, he said, and the voters should have this power, for they paid the bills.

WREAK VENGEANCE ON CZAR AND VLADIMIR

BERLIN, March 14.—A dispatch from Moscow states that rebellious peasants have plundered the estates of the Czar, Grand Dukes Vladimir and Nicholas and of Duke Alexander of Oldenburg in the provinces of Orel and Tchernigov.

The peasants burned the Czar's country residence in the vicinity of Niejin during the course of their outbreak. The aggregate damage done to the imperial estates is estimated at $1,000,000. It is claimed that only 16,000 Russians are now engaged in the strike.

Japanese Forming Trap Around Tie Ling

ARMY'S FATE SEALED

LITTLE HOPE FOR KUROPATKIN WITH BATTERED REMNANT OF ARMY AT TIE PASS.

Terms of Peace, Acceptable to Japan, Presented to the Czar

Japanese retention of Port Arthur and its peninsula.

Japanese protectorate over Korea.

Manchuria to be returned to the administration of China.

Control of eastern part of Siberian railroad by an international commission.

A war indemnity.

Japan is ready to formally offer her terms as soon as assured they will be seriously considered.

Special Cable to Boston American.

LONDON, March 14.—In spite of the optimistic view of Kuropatkin's situation at Tie-Ling that is now reported at St. Petersburg, dispatches from the Far East lend little that is hopeful for the Russians.

The Echo de Paris says that latest details of the battle of Mukden, as well as the Manchurian situation, are completely heartbreaking from the Russian viewpoint. The Russian army exists in name only, and is still at the mercy of the smallest attack by the Japanese.

There is every reason to believe, the correspondent writes, that with a fresh Japanese offensive not a Russian will escape.

The general staff at St. Petersburg now refuses information of the position of the Russian forces near Tie Ling, but claims that Kuropatkin with at least 100,000 men have reached Tie Ling in safety, and are now entrenching to dispute the Japanese advance.

The war office also holds that Oyama's forces are too thoroughly exhausted for a vigorous offensive, and that Kuropatkin well thereby gain the time necessary to reorganize his shattered forces, and complete plans for a temporary defence of the pass.

Has But 100,000 Left.

Russia's disaster grows worse hourly as reports come in. It is known that 25,000 dead Russians were left on the field within six days of the fighting and Kuropatkin's army of 400,000 has been reduced to 100,000 actual fighting men by the great battle. The Russian commander is now struggling to deliver his army to Harbin, gathering all possible at Tie Pass.

General Rennenkampf's army, reported to have been entirely destroyed, has been heard from. It is fleeing toward Tie Pass.

It is reported that the Czar has ordered the fleet under Rodjestvensky to return home.

Kuropatkin now admits that 50,000 wounded were carried from the various fields of battle in the last few days and that 40,000 Russians were captured by the Japanese.

Last Remnant in Peril.

The Russians who have reached Tie Pass, worn out from days of fighting and retreating, are in grave danger. The Japanese, it is reported, have already started another turning movement which will force the Russians onto the plains north of Tie Pass, where, in their disorganized state, they would be easy prey for the victorious soldiers of Japan.

The men who escaped are strengthening the fortifications in Tie Pass, but it is hardly possible that the pass can be held in face of the overwhelming forces opposed to the Russians, and it is not likely that Oyama will rest satisfied with his victory at Mukden as he did after Liao Yang.

Late dispatches from Kuropatkin say: "The enemy is receiving considerable reinforcements. Examination of wounded and prisoners shows General Nogi had almost entirely fresh forces. The Japanese are always able to keep their forces up to full fighting strength, because of the ease with which they are able to transport troops from Japan.

"According to reports from the rear guard, a Japanese force, consisting of a division and a half, are within a short distance of the Russian rear guard. Of the second army is marching continually under the fire of the enemy, who is advancing from the east and west.

CZAR AND COUNSEL NOW CONSIDER ON MORE WAR OR PEACE

LONDON, March 14.—Russia is now

Continued on 2d Page, 5th Column.

2 HURT IN CAR CRASH AT ROXBURY

Bruised in Collision at the Crossing and Taken to Hospital.

Two passengers from South Boston were injured in a trolley car crash at Roxbury Crossing early to-day. A South Boston car and a Roxbine car collided and the passengers were badly shaken up.

Mary Smith, thirty-eight years old, of No. 456 West Third street, South Boston, sustained a bruised arm on the right knee.

James Brice, thirty-two years old, of No. 244 F street, South Boston, suffered abrasions on both knees.

When the cars came together both passengers were pitched from their seats by the force of the concussion. They were taken to the City Hospital in a police ambulance.

The Boston Elevated railroad officials are now investigating the cause of the accident.

It occurred at about the juncture of Tremont and Prentiss streets.

BOSTON BOAT SAVED LINER

HALIFAX, N. S., March 14. The seventy passengers landed here from the disabled steamer Montevideo after a thrilling experience during a heavy gale at sea are to be forwarded to their destination at Mediterranean ports at once.

For nearly two days the steamer, which broke her shaft on Thursday last, rolled at the mercy of the tremendous seas which swept her decks. Hatches were battened down, and everything done to assuage the fears of the passengers. It was impossible to keep the steamship's head to the sea, and for a time it was feared she would go on the side.

On Friday the gale abated somewhat and the vessel was steered by the use of sails. On Saturday the steamship Toronto, from Boston, was sighted and after considerable difficulty the latter succeeded in towing the disabled steamer into this port. The Toronto, after coaling, proceeded on her trip to Hull.

AWAITS IDENTIFICATION.

SPRINGFIELD, March 14.—The body of an unknown woman was found in a wood lot owned by Arthur D. King of Ludlow in East Wilbraham, has been brought to the police station in this city. It is presumed that she died of exposure.

Heroic Rescuers Saved Score of Lives by Human Chain, While Thousands Helpless In Street Saw Victims Roasting to Death. New York Officials Blamed.

By Boston American Leased Wire.

NEW YORK, March 14.—Fire escapes blocked with boxes and rubbish caused the loss of twenty lives and the serious injury of sixteen persons, amid scenes of horror rarely attendant upon a fire, at the burning of a double-decker tenement, No. 105 Allen street, corner Broome street, early to-day. Within full view of thousands of spectators half a dozen persons were burned to death on fire escapes from which exit was barred.

One hundred persons lived in the house. Of these, a score or more were saved by a human chain. Firemen and police exhibited striking heroism in the work of rescue, Lieutenant Bonner, son of the former fire chief, having distinguished himself by climbing a red-hot fire escape, time after time, and lifting out women and children as the greedy blaze reached for them.

The bodies of the dead were removed after the fire to the Eldridge Street Police Station, where thousands gathered. There are heart-rending scenes as the charred bodies are being identified. Many of the injured, in hospitals, are in grave danger and the death list may be swelled half a dozen others.

Mangled on Pavement.

Scenes of the wildest panic and disorder marked the fire. Men, women and children, clinging to fire escapes in scanty attire, fought like beasts to work their way down, only to find the escapes hopelessly blocked by boxes, barrels and rubbish. Entrapped hopelessly, several of them were burned to death and fell back screaming into the [illegible] below.

Others, maddened by fear, hurled themselves from windows; mothers dashed their babies to the street, then plunged after them, and mangled and injured, were removed to hospitals.

Set by Firebug.

It seems that the fire was of incendiary origin. It started in a hallway from a lamp at a time when all the occupants of the double-decker tenement were asleep. This lamp was in a "painter's funnel" and no one thus far found has been able to account for its presence there. The police count for its presence there. The police and fire inspectors are now looking into the matter to find, if possible, a motive for the deed.

It was twenty minutes after the fire was discovered before an alarm was given. This was due to the panic and excitement which seized upon the occupants, nearly [illegible]. Then, when the firemen arrived, they, the tenants of the house, were clinging to fire escapes, window sills and cornices and shrieking for help. Instantly the work of rescue began.

Every Family Had Children.

No. 105 Allen street, the scene of the fire, was a five-story, double-decker tenement of the old-fashioned style. There were four flats on a floor. The tenants were mostly Hebrews. Many of them kept boarders, and every family had children. It is estimated that 200 persons were crowded into the cramped living quarters.

The fire was discovered by Isadore Davis, who had a store on the first floor. He had been away visiting, and, on his way home, crossed the excavation being made for the widening of Delancey street. Not wishing to disturb the family, he went to the rear of the building and started to climb through the window.

Davis was startled to see a flaring light in the rear hall on the ground floor. He ran to see what was burning. He beheld an old lamp standing in what he describes as a "painters funnel." Before he reached it the paint ignited and a burst of flame filled the hallway.

"Fire! fire!" cried Davis. [illegible] the members of his family from [illegible] and ran out to the hallway [illegible] tenants upstairs.

The fire spread with [illegible] ity. Rushing from their [illegible] and floor, the tenants were [illegible] a volume of smoke. [illegible] were up stairs, jumping [illegible] On the fifth floor a [illegible] fire to the rear, where [illegible]

Children Fi[illegible]

By this time Alle[illegible] with a frantic [illegible] tenants in the [illegible] through the stree[illegible] ance to the peopl[illegible] As Patrolman Bri[illegible] organize a rescu[illegible] from the second [illegible] to see her drop [illegible] their children [illegible] ing on sidewa[illegible] The men [illegible] 13 were the [illegible] like agility th[illegible] building and [illegible] children to [illegible] and Assistant [illegible] reached the [illegible] was standin[illegible]

Continued

WILD ORGIE OF SPECULATION IN STOCK MARKET

Bull Campaign, Begun Just a Year Ago, Continues in Full Frenzy.

PUBLIC LEARNS A LESSON

Marvelous Jump in Stocks in One Year

	ONE YEAR AGO	MONDAY
Nor. Securities	84¾	164½
Union Pacific	71	136
N. Y. Central	112⅞	165½
Pennsylvania	111⅞	147¾

By Boston American Leased Wire.

NEW YORK, March 14.—The wildest orgie of speculation the modern world has ever seen is in progress in the stock market. The climax, which developed the present excesses was begun in America, exactly one year ago today, when the Supreme Court of the United States declared the Northern Securities Company an outlaw and ordered it to distribute its assets.

Manipulation undertaken before the great $400,000,000 railroad trust was illegal has broadened and deepened and moved swifter and swifter, until all the stock markets in the world are involved.

It is an amazing story—the history of the origin and plans of these present bull campaign in stocks—and one which until now never has been told. It is related here on the authority of one of the men who helped plan and execute the details. It is a remarkable story in the light of the present conditions in the stock markets.

Fortunes Made Every Day.

Wall Street is excited to greater depths than it was even in the days that culminated in the panic of 1907. State street in Boston and Lasalle street in Chicago are alive with speculators busy in the frantic game. In London, Threadneedle street is scarcely passable for the excited brokers that throng to and fro and congregate on the curb, dealing in stocks up till long after midnight. In Paris and in Berlin it is the same story. Fortunes are being made by professional traders every day, and the apparent fortunes of the great financiers are growing to enormous proportions.

But it is not the same kind of speculation that was seen four years ago, when a panic stopped it all in a day. The public, that is, the public that trades in a hundred shares, fifty shares or ten shares at a time, is not taking an active part. One glance at the tape that runs swiftly under the flying wheel of the ticker proves this. The transactions are in lots ranging from 2500 shares to as many thousands at a time. In the great bursts that carry one stock after another from two to five points higher every day few if any hundred-share transactions appear.

Unbroken for a Year.

The high financiers are simply marking up on one another, and the fortunes snatched from the market by professional traders are taken from other professional traders or from the bankers who are managing the market. But the public will come in. It always does, and the bankers are betting the professional traders make hundreds fortunes with perfect calmness. They know it is only a question of a few weeks or a few months, when the money will all come back. For nearly a year the advance has been unbroken. The public was right sweet away from the long bear campaign last March, when the bull campaign was begun by stories of possible receiverships for the greatest railroads and trusts. Or if any realized that bargains in stocks on hand he was loaded down with stocks taken at a higher price, and could do nothing.

BOSTON STOCKS.

	Opening	Closing
Adams	24¼	24
Amalgamated	70	69¾
Am. Ag. Ch.	21	20¾
American Telephone	140½	140
American Woolen	30½	30
American Woolen preferred	94	93¾
Atlantic	18½	17¾
Bonanza	2	2
Boston Elevated	150	150
Boston & Albany	258	258
Boston & Maine	197	197
Calumet & Hecla	682	683
Centennial	20	20
Copper Range	82	81¾
Daly-West	21	21
Dominion Iron	32	32
Dominion Iron, Illum.	95	95
Franklin	16	16
Isle Royale	28	28
Mass. Electric	33	33
Mass. Electric preferred	94	94
Mass. Gas	97	97
Mass. Gas preferred	94	94
Mohawk	56	56
N. E. N. H. & H.	200	200
Old Dominion	25	25
Osceola	85	85
Parrot	37	37
Pullman	220	220
Quincy	138	138
Shannon	8	8
Swift, Mackaye	30	30
Swift & Co.	118	118
Tamarack	78	78
Trinity	38	38
United Fruit	100	100
United Shoe Mach.	47	47
United Shoe Mach. preferred	47	47
U. S. Mining	41	41
U. S. Steel	38	38
U. S. Steel preferred	94	94
Utah	42	42
Victoria	18	18
Western Tel.	90	90
Western Tel. preferred	92	92
Wolverine	70	70
Wyandotte	19	19

NEW YORK STOCKS.

	Opening	Closing
Amal. Copper	71	71
Am. Car & Foundry	36	36
Am. Car & Foundry, pf.	111	111
Am. Locomotive	34	34
Am. Locomotive, pf.	111	111
Amer. Smelting	90	90
Amer. Smelting, pf.	104	104
American Sugar	137	137
Anaconda	45	45
Atchison	93	93
Atchison, pf.	104	104
Baltimore & Ohio	107	107
Brooklyn R. T.	76	76
Canadian Pacific	169	169
Central Leather	26	26
Central Leather, pf.	104	104
Chesapeake & Ohio	57	57
Chicago & Alton	36	36
Chicago & Alton, pf.	80	80
Chicago Great Western	23	23
Chicago Great Western, pf.	50	50
Chicago, Mil. & St. P.	169	169
Chicago, Mil. & St. P., pf.	169	169
Chicago & N. W.	208	208
Chicago & N. W., pf.	208	208
Chicago, R. I. & P.	169	169
Chicago, R. I. & P., pf.	169	169
Colorado Fuel & Iron	39	39
Colorado Southern	39	39
Colorado Southern, 1st pf.	70	70
Colorado Southern, 2d pf.	50	50
Consolidated Gas	200	200
Delaware & Hudson	178	178
Delaware, Lack. & W.	270	270
Denver & Rio Grande	36	36
Denver & Rio Grande, pf.	90	90
Distillers' Securities	43	43
Erie	36	36
Erie, 1st pf.	70	70
Erie, 2d pf.	57	57
General Electric	170	170
Great Northern, pf.	270	270
Great Northern Ore	70	70
Illinois Central	150	150
Interborough-Met.	24	24
Interborough-Met., pf.	70	70
International Paper	18	18
International Paper, pf.	70	70
Iowa Central	24	24
Iowa Central, pf.	50	50
Kansas City Southern	26	26
Kansas City Southern, pf.	70	70
Lake Erie & West.	24	24
Lake Erie & West., pf.	70	70
Lake Shore	220	220
Louisville & Nashville	140	140
Manhattan Elevated	150	150
Metropolitan Street	120	120
Mexican Central	20	20
Minneapolis & St. L.	90	90
Minneapolis & St. L., pf.	120	120
Missouri Pacific	100	100
National Biscuit	45	45
National Biscuit, pf.	120	120
National Lead	50	50
New York Central	165	165
New York Air Brake	70	70
Norfolk & Western	70	70
Norfolk & Western, pf.	90	90
Northern Pacific	150	150
Pacific Mail	50	50
Pennsylvania	147	147
People's Gas	100	100
Pittsburg, C. C. & St. L.	90	90
Pittsburg, C. C. & St. L., pf.	120	120
Pressed Steel Car	50	50
Pressed Steel Car, pf.	90	90
Pullman	220	220
Reading	150	150
Reading, 1st pf.	90	90
Reading, 2d pf.	70	70
Republic Iron & Steel	30	30
Republic Iron & Steel, pf.	90	90
Rock Island	30	30
Rock Island, pf.	70	70
Rock Island, 1st pf.	70	70
Rock Island, 2d pf.	50	50
St. Louis & San Francisco	30	30
St. Louis & San Francisco, 1st pf.	70	70
St. Louis & San Francisco, 2d pf.	50	50
St. Louis Southwestern	24	24
St. Louis Southwestern, pf.	70	70
Southern Pacific	90	90
Southern Railway	30	30
Southern Railway, pf.	90	90
Tennessee Coal & Iron	70	70
Texas & Pacific	30	30
Third Avenue	120	120
Toledo, St. L. & W.	30	30
Toledo, St. L. & W., pf.	70	70
Union Pacific	136	136
Union Pacific, pf.	90	90
United States Rubber	30	30
United States Rubber, 1st pf.	90	90
United States Rubber, 2d pf.	70	70
United States Steel	38	38
United States Steel, pf.	94	94
Wabash	20	20
Wabash, pf.	40	40
Wabash, Deb. B	20	20
Western Union	90	90
Wheeling & L. E.	20	20
Wheeling & L. E., 1st pf.	70	70
Wheeling & L. E., 2d pf.	50	50
Wisconsin Central	30	30
Wisconsin Central, pf.	70	70

OR PILES
ITCHING PILES
PAZO OINT
ts. 50c. 1

SENATE GETS QUORUM, CONSIDERS TREATY

WASHINGTON, March 14.—Owing to the early hour set for today's session of the Senate—11 o'clock—there was less than a quorum present when the gavel fell. Fifteen minutes later, however, a sufficient number had arrived, and on motion of Senator Aldrich the Senate went into executive session for the further consideration of the Santo Domingo treaty.

TO CURE A COLD IN ONE DAY.
Take Laxative Bromo Quinine Tablets. All druggists refund the money if it fails to cure. E. W. Grove's signature is on each box. 25c.

THE BULL REIGN IN WALL STREET

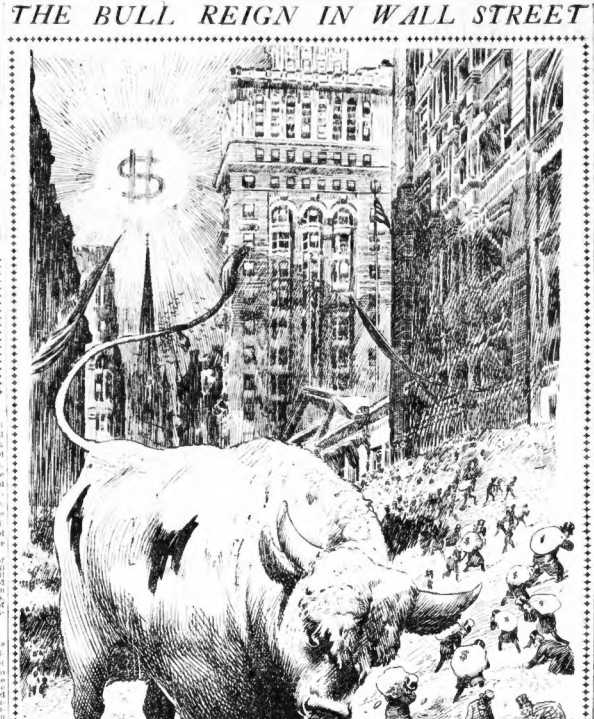

SCORE DEAD, SIXTEEN HURT IN AWFUL TENEMENT FIRE

Continued from First Page.

poured her she flung herself into Wedlake's arms.

For an instant the fireman swayed on his ladder, and the crowd in the street cried out in horror. But he managed to retain his hold, and, as the crowd cheered, he brought the woman to the street.

The men of Hook and Ladder Company No. 6 ran ladders up the front and rear, and Firemen Ivey, Hannigan, Mccarthy, Bunger (son of ex-Chief Bunger) and Walsh climbed to the third floor and into a window through which the smoke was pouring.

They found the seven members of the family of Moses Ginsberg overcome there on the floor. Awakened by the cries of the people in the street they had been aroused but finally, but the smoke was so thick that all had fallen before reaching the windows.

Save Seven From One Room.

Fighting against the approaching flames and stifling fumes, the firemen dragged the seven prostrate forms to the window and passed them to their mates, who carried them safely to the street. By this time the flames were bursting from the windows of the upper floors, and the firemen were forced to abandon their efforts in battling further peoples.

Mrs. Levenfeld, of No. 275 Broome street, was attracted to the fire and had succeeded in reaching the building when he was a bundle fell from a window and alight in a pile of snow. In this bundle was found a four-months boy wrapped in a blanket. The child had evidently been bundled up and thrown out of a window as he was unhurt and was taken to the Eldridge Street Station, whose he was placed in charge of the matrons until someone should call for him.

A second alarm brought Chief Croker, but by this time the flames under control and sent his men into the building to bring out the dead.

Harris Mosowitz escaped with his wife and one child. He reports that two of his children are missing.

City Officials Blamed.

The amazing scenery was made after the fire that the loss of life and the great number of injured was due in a large degree to the negligence of city officials who had failed to keep the fire escapes free from impediments.

Every fire escape platform on the building had a "blind" in it. This is a large piece of board which fits into the opening through which the people passes in to the gated floor of the platform.

Nothing could block the fire escapes, and when the men, women and children crowded out to the fire platforms they found hardly standing room and the "blinds" could not be removed. The platforms merely served as a temporary relief from the blazing inferno within, but offered no means of exit to the street.

Known Dead.

JACOB SOLOMON, sixteen years old.
ISAAC SOLOMON, eighteen.
RACHEL SOLOMON, the mother; forty-five.
JESSIE COHEN, twenty-six.
ROSE WEINER, twenty-three.
SANDOR WEINER, four.
IDA MOSKOWITZ, ten.
MAURICE MOELLER, three months old.
ROSE MOELLER, four years old.
HARRY KAUFFMAN, ten.
Ten persons unidentified.

The Injured.

HANNAH GINSBERG, 3 years old, burned about body; probably will die.
FANNIE GINSBERG, 27 years old; burned and bruised; condition serious.
DAVID WEINTRAUB, 17 years old; burned and bruised.
MOSES FIEGEL, 50 years old; burns and contusions.
BECKIE MILLER, 32 years old; burns.
LENA COHEN, 32 years old; fractured skull and internal injuries received in fall from fire escape; condition critical.
ABRAHAM MILLER, 5 years old; burns.
MOSES GINSBERG, burns and bruises.
ROSE GINSBERG, 9 years old; burns and internal injuries caused by jumping from window.
ELIZABETH BLOOM, 27 years old; burns and bruises.

COPPERS LEAD STOCK MARKET

Copper shares continued to be the leading features of the speculation in Nassau street to-day. The market for them was both broad and active, and gains of from one to over four points were otherwise. Dealings in Copper Range were once more on a heavy scale, and the price made a new high record by advancing 1⅞ to 83. Little was done in Amalgamated. Osceola gained 3½ to 103. Tamarack rose 4½ to 139½.

The tone of the Wall street market was somewhat irregular. It was evident from the action of the market that considerable profit taking was being effected.

INTERNATIONAL CHECKER MATCH

British and American brains will be matched today at the American House, when the international checker match will be started. The best checker players of Great Britain will rest their skill against the best men American can produce.

The British team will consist of Richard Jordan, Robert Stewart, James Ferrie and George Buchanan of Scotland, and Alfred Jordan, William Gardner, W. Hollowell, A. Searight, J. Morrell, A. Hynd and Telsey of England.

America will be represented by C. F. Barker, A. J. Heffter and S. Gruver, of Boston; J. F. Beavis, of Chicago, Ill.; Nicholls of Syracuse, N. Y.; Charles Heffter of Chicago, W. G. Hill of Manchester, N. H., J. F. Horr of Buffalo, L. S. Head of Albany, N. Y., and Dr. A. Schaefer of New York. Heffter, the Chicago player, is regarded as the best expert in the country.

The visiting players were tendered a banquet last evening in the American House. Acting Mayor Whelton making the welcoming address on behalf of the New England Checker Association and the city of Boston.

INCENDIARY FIRE $500,000.

KHARKOFF, Russia, March 14.—Nine shops and the Sundal arcade were destroyed to-day by fire causing a loss of $500,000. Nine persons were injured. The officials believe the fire was of incendiary origin.

A PURE PETROLATUM JELLY
Handsome, Gold Mounted, Similar to Cut Glass.

ONLY 10c. Cannot be Mailed
12 FOR A DOLLAR.
Sent by express only on receipt of price.
An invaluable remedy for Wounds, Cuts, Sprains, Rheumatism, Sore Throats, Chilblains, Chapped Hands and Toilet Purposes.
Taken internally it relieves Coughs, Colds and Sore Throat.
The "Rub" Purpose, will keep the complexion soft and smooth, will cure and protect dandruff a perfect hair dressing and the best Hair Grower known.
Used and Applied by all Leading Physicians
T. METCALF CO.,
39 Tremont Street - - Boston

SONGS TO QUIET HOLD-UP VICTIM

St. Louis Girl in Hysteria From Encounter With Footpad Demands Music.

RELAYS OF VOCALISTS

ST. LOUIS, March 14.—Thrown into violent hysteria by an encounter in the street with a highwayman who robbed her of $10, Mamie Powers, eighteen years old, lies at her home unable to recognize those about her and is quieted only while songs are sung to her. The attending physician thinks that the soothing influence of the music will eventually restore her to health.

Miss Powers emerged home after her encounter with the robber and fell fainting. When revived she raved unintelligibly, and since then has had but a lucid moment. That was Sunday afternoon when she suddenly cried: "Send for Will McGinn. I want him to sing." The young man was summoned, and, accompanying himself on a mandolin, began singing. Instantly Miss Powers became calm.

The moment the music ceased she grew hysterical. McGraw sang himself out and was relieved by another musical visitor, and the songs were continued until midnight, when the patient fell into a deep sleep. To-day she was again hysterical, and the singers again calmed her.

REV. J. C. BROOKS RESTING.

SPRINGFIELD, Mass., March 14.—Rev. John C. Brooks is not seriously ill, as reported, but is merely taking a rest in the south. A case of grippe some time ago developed into neuralgia and his physicians advised that he take a complete rest.

4 POWERS TRYING NOW FOR PEACE

Continued from First Page.

considering the continuation of the war or steps for peace.

The council of war called for to-day by the Czar has just been convened, and the ears of the whole world are strained for the decision of the council chamber.

Power, Germany, the United States and England are urging Russia, through the proper diplomatic channels, to consider favorably the terms that Japan is said to be ready to offer the moment she is assured that negotiations will be given serious consideration.

It is reported that at a conference between Lord Lansdowne and Count Benkendorff, the Russian ambassador to St. James's it was guardedly stated that Russia might be willing to pay the Japanese a million sterling ($5000,000,000) as an indemnity, but no more.

The Japanese terms, however, are understood to include, not only the indemnity but provisions for a Japanese protectorate of Korea, the retention of Port Arthur and the peninsula; the return of Manchuria to China and the control of the Eastern Siberian Railway by an international commission.

FRENCH ENVOY WITH CZAR LABORS TO MAKE PEACE SURE

BIRMINGHAM, Eng., March 14.—The Post reports that an important dispatch regarding the possibility of peace was received to-day by Lord Lansdowne, from M. Delcasse, the French Minister of foreign affairs, based upon a special report from the French ambassador to St. Petersburg.

It is stated that communications are passing between London, Berlin and Paris with the object of finding a way out of the tragic impasse in Manchuria.

EXPLOSION AT MOSCOW NEAR KREMLIN'S WALLS

LONDON, March 14.—A news agency dispatch from St. Petersburg to-day says that an explosion occurred at 8 o'clock last night close to the walls of the Kremlin at Moscow. A gendarme was thrown down by the force of the explosion. The cause of it is unknown.

UNCLE JOE CANNON DECLARES JAPANESE DESERVE TO WIN

WASHINGTON, March 14.—In a speech at the banquet of the Second Army Corps Association last night "Uncle Joe" Cannon, Speaker of the House, said that the Japanese deserve to win.

"They have their country dearly," he said. "They have shown that they will sacrifice all for their native land, and we believe that they are going to win."

The guests of the dinner cheered Speaker Cannon vociferously when he praised the Japanese, and nearly everyone present shook hands during the evening with Mr. Eiji Hioki, the first secretary of the Japanese legation, who was one of the guests of honor.

"MOSES AND ELIJAH" RUN TOWN MEETING

LEWISTON, Me., March 14.—The "Holy Ghost and Us Society" has turned the tables on the town of Durham, which has been trying to get rid of them, by attending the town meeting in a body of eighty, and running the whole affair. They were led by Frank W. Sandford, whom they call Elijah, and by Charles E. Holland, who claims to be Moses.

MAY END DEADLOCK.

JEFFERSON CITY, Mo., March 14.—At a caucus of Niedringhaus Republicans an agreement was reached to vote for Judge Seldon P. Spencer, of St. Louis, for United States Senator to-day and Wednesday. It is possible this may end the deadlock.

EVACUATION DAY BUNTING BRIGHTENS SOUTH BOSTON

EDW. P. BARRY.

Peninsula Buildings in Gala Dress for Friday's Big Memorial Parade.

Marines and Crews of United States Ships Will March in the Procession.

Preparations have been practically completed for the celebration of Evacuation Day in South Boston. Decorators are busily engaged to-day hanging festoons of red, white and blue bunting on the fronts of buildings along the route of the parade, and placing the finishing touches upon the peninsula's gala attire.

The day's exercises will have a naval feature, for the armored cruiser New York is lying off South Boston. The training ship Prairie is on the way here. Marines and jackies from both ships will take part in the parade.

Governor William L. Douglas and his staff, Lieutenant-Governor Curtis Guild, the French Ambassador to the United States, Judge Jusserand, Senator Newlands of Nevada, President Dana of the Senate, Speaker Frothingham of the House, and Mayor Patrick A. Collins and other State and city officials will review the parade from the stand at the corner of L street and West Broadway.

The line of march will be from Edward Everett square, along Boston street, Dorchester street, East Fourth street, thence around Thomas park, East Sixth street, H street, East Fourth street, I street, East Eighth street, K street, East Fourth street, O street, East Broadway and West Broadway, to the point of dismissal at Dorchester avenue.

Captain William J. Casey will be chief marshal and his staff will be composed of militia officers, veterans of the U. S. A. R., and officers of the Legion of Spanish War Veterans.

Besides the military program, exercises will be held in the South Boston High School Friday morning, at which Arthur P. Means will be the orator.

A banquet will take place in the evening in Gray's Hall under the auspices of the Chinese Association. Lieutenant-Governor Guild will be the principal speaker. A series of athletic contests have been arranged to take place in the D street gymnasium.

WORCESTER MAN IS CHARGED WITH ARSON

WORCESTER, March 14.—George E. Ramigan, proprietor of a grocery store at No. 535 Park avenue, was before Judge Tiley in the District Court to-day, charged with setting fire to his store March 6. He was held in $1,000 for the grand jury, and in default of bail was committed to Summer street jail.

CONFEDERATE FLAGS TO BE RETURNED SOON

WASHINGTON, March 14.—The War Department in a few days will take action on the joint resolution of Congress authorizing the return of Confederate battle flags captured during the Civil War by the Union forces.

Style That Stays

Long use may mark but doesn't mar a Regal.
The grace of outline, the artistic hand-made look that delights you the first day you put a Regal on remains to the last hour of its long service.

For the graceful lines and curves in Regals, thank the master shoe designers, whose models we reproduce—designers who have made the shoe a creation, artistic and beautiful instead of ill-shaped and clumsy.

It is sterling Regal workmanship and material which make this beauty last—Regal tanners, whose honest, old-fashioned processes have made King Calf tipped and Regal oak-tanned soles without rivals the world over—Regal bench workmen who take as much pains in finishing the little hidden details of the inside as they do in shaping the graceful lines and curves of the outside.

The 'EARL'
Black King Calf, Medium round toe
The most popular shoe for conservative men. Fashioned after the latest custom models, and stitched and reduced to insure smooth, easy fit. Gives distinct character to any foot without sacrificing comfort.

New Spring Styles in Quarter Sizes
8 widths and 35 lengths
280 fittings in every style

Price Always
$3.50

Send for Style Book. Mail Orders Promptly Filled.

Sold direct from tannery to consumer. The largest retail shoe business in the world. 93 stores in principal cities from London to San Francisco.

REGAL
THE SHOE THAT PROVES
BOSTON—MEN'S STORES: 77 Mason St., or 169 Tremont St.
248 Washington St., Globe Annex 113 Summer St., cor. Bedford St.
WOMEN'S STORES: 169 Summer St. 169 Tremont St.

A man's name will never be "Mud as long as his pockets are filled with dust."—Vorenberg's Philosophy.

A Top Coat

Jim Bell, the crack tailor of New York, made a top coat that makes people turn and take a second look—It cost $100—We copied that model—Of course, our coat is not as good as Bell's, but it is exactly the same in style, and mighty well tailored—and there is a difference in price—

$15

Others $7.50, $10 and $12 to $25.

Vorenberg's
The Big Store
With Little Prices
Washington, Hanover & Elm Sts.

Weak Kidneys

To any Kidney sufferer who has not tried my remedy I offer a full dollar's worth free. Not a mere sample—but a regular dollar bottle—standard size and strength.

There is nothing to pay, either now or later. I ask no deposit—no promise. You take no risk. The dollar bottle is free—absolutely free to my eyesight remedy, and I feel so sure of its results that I can afford to make this offer.

In the first place, my remedy does not treat the kidneys themselves. Such treatment is wrong. For the kidneys are not to blame for their diseases or irregularities. They have no power to act—control. They are controlled and actuated by a tiny shred of a nerve which alone is responsible for their condition. If the Kidney nerve is strong and healthy the kidneys are strong and healthy. If the Kidney nerve goes wrong you know it by the inevitable result—kidney trouble.

This Kidney nerve is only one of a great system of nerves; this system controls not only the kidneys, but the heart and the liver and the stomach. For simplicity's sake I have called this great nervous system the "Inside Nerves." They are not the nerves of feeling—not the nerves that enable you to walk, to talk, to act, to think. They are the master nerves and every vital organ is their slave. The common name for these nerves is the "sympathetic nerves"—because each act is in such close sympathy with the others that when anywhere results in weakness everywhere.

This is why I treat not the kidneys that is weak, but the ailing nerve that MAKES it weak. This is the secret of my success, and why I can afford to do this unusual thing—to give away FREE a full dollar bottle to prove that ANY WEAKNESS may know how my remedy succeeds.

The offer is open to every one, everywhere, who has not tried my remedy. Those who have tried it do not need the evidence. So you must write ME for the free dollar bottle order. I will then send you an order on your druggist for a full dollar bottle, standard size and staple. He will charge it direct to me from his stock and furnish you enough your dollar lay before him, and will send the bill to me. Write for the order today.

Free—for one order for Book 1 or Prospectus, a full dollar bottle will be sent you. Book 2 on the Heart, Book 3 on Rheumatism, Book 4 for Women, Book 5 for Men, Book 6 on Rheumatism.

Mild cases are often cured by a single bottle. For sale at forty thousand drug stores.

Dr. Shoop's Restorative

POLICE FIND TWO CHILDREN WHO ROAM THE CITY ALL NIGHT

By Boston American Staff Photographer.

CHARLIE ARCHDEACON, 5, AND KITTIE COLLINS, 4, FOUND BY THE POLICE

Five-Year-Old Boy and Four-Year-Old Girl Were Gone From South End Homes 24 Hours.

Five-year-old Charlie Archdeacon, and four-year-old Kittie Collins were found by he police to-day on Cornhill after wandering from their homes in the South End, walking miles all over the city, staying out all night and seeing the "wide, wide world" generally.

For eighteen hours the parents, friends and the whole police force of Boston searched for the two toddlers and never spied them till well after daybreak to day.

Charlie is son of Mr. and Mrs. John Archdeacon of No. 23 Hudson street. Kittie is daughter of Mr. and Mrs. Patrick Collins of No. 35 Albany street.

They "ran away" at 9 o'clock yesterday morning. From what childish account their mothers have been able to extract from them, they toddled along the South End streets till they came down into the heart of the city. Somehow, in all the bustle and throng, the confusion of traffic, the pitfalls of the subway construction work and similar chances of Boston streets, the little boy and girl strayed safely along.

Hunted High and Low.

Grown people smiled at the little ones, walking along so confidently. Policemen probably wondered where "those kids" were going. But no one questioned them.

They came into the shopping district, now a long ways from home. They would have been awfully hungry if there hadn't been so much to see. There were things in the windows to look at, wonderful pictures, toys, candy by the basket.

It was all so different from Albany and Hudson streets.

Meanwhile Albany and Hudson streets were being hunted high and low, but no kiddy.

Lagrange street police station was told. And the "lost kid" message was flashed to headquarters and over the whole city. Big policemen, the city over, were looking for Charlie and Kittie. And still the two little ones wandered along unnoticed.

Found in a Doorway.

Sunset came and nightfall. It was cold for the youngsters. It wasn't quite so funny, out there, no mamma, no supper, no bed, no "bothin'." But the "kids" kept ageing.

The Albany and Hudson street situation became acute as night came and passed. The two mothers were frantic, the fathers worried to distraction.

And still unpassantly near the sluggish waters of the South Bay and of Fort Point channel moved, cold and dismal. The parents thought of the water and shuddered.

At 7 o'clock to day a Court square officer spied two little figures in a Cornhill doorway.

BANGOR GOES DEMOCRATIC

BANGOR, Me., March 14.—For the first time in half a century the Democrats have obtained control of the city government. William R. Pierce was elected Mayor, defeating his opponent, Daniel A. Robinson, by a majority of 239. They also elected nine of the twenty-one councilmen, and five of the seven aldermen, thus giving them the control in a joint convention.

In four other cities the vote for Mayor resulted as follows:

Augusta—Charles H. Hichborn, Republican, re-elected.

Biddeford—Nathaniel B. Walker, Citizens Republican, re-elected.

Belfast—Lendall T. Shaies, Republican, re-elected.

Brewer—Hadley C. Clapp, Republican.

REV. L. BATES TO HOLD MISSION AT ST. JOHNS

Dr. L. B. Bates, father of ex-Governor Bates, has received an invitation from St. Johns, N. B., to conduct a ten days' gospel mission there. He is planning to commence next Tuesday.

MILLIONS OF WOMEN
Use Cuticura Soap exclusively. Medicinal, emollient, antiseptic, sanative.

SERVED WITH PAPERS IN CASE OF BREWERY TRUST

Commissioner of Corporations Trefry Will Forward Them to Defendants.

Commissioner of Corporations William D. T. Trefry was to-day served with the papers in the indictment against the Massachusetts Breweries Company on the charge of using sulphurous acid in two bottles of their brew of Red Fox Ale.

The papers were brought to Mr. Trefry by a clerk from the office of Clerk Manning of the Superior Court. Mr. Trefry accepted the papers and after an examination will send them direct to the head office of the Brewery Trust at 17 Otis street.

This is the first move in bringing the case to the next stage beyond the finding of the grand jury. After the papers are served by the officers of the Massachusetts Brewerieo Company, they will be given opportunity to appear in court and plead.

No date as yet has been mentioned for the hearing of the case in the upper court. That rests with District Attorney Stevens, and he will notify counsel for the company as soon as there is opportunity for the case to be heard. It will probably be several weeks before action is taken.

Ale Twice Analyzed.

Dr. Charles T. Harrington, secretary of the State Board of Health, is the man responsible for the evidence being furnished to the Grand Jury. Dr. Harrington was formerly inspector of milk and vinegar for the city, and has wide experience.

"There was no other course for me to pursue when this matter was brought to my attention," declared Dr. Harrington. "In order to make doubly sure we had the two bottles of Red Fox Ale, which were taken from two different stores, analyzed by our own chemist and by an outside chemist. On investing their reports they were presented to the Grand Jury. That is all we have to do with it. Our duty is done."

Dr. Harvey W. Wiley, chemist of the Department of Agriculture at Washington, who organized the "poison squad" and whose investigations of food adulterations have been made the subject of reports to Congress, says that the use of sulphurous acid in ales and beers is reprehensible.

In an interview with the BOSTON AMERICAN'S Washington correspondent, Dr. Wiley said:

Use of Acid Is Bad.

"Sulphurous acid is used very little in ales and beers. Its use is reprehensible when used in the form of sulphite or bi-sulphite of soda or potash. It is unfortunate that it has been used to some extent in times past, but at this time manufacturers are disposed not to use it, and to restrict it, and are even refrain from its use altogether.

"Its principal use is in wines, especially white wines, where enough quantities are often added, sufficient not only to kill the flavor of the wine, but also seriously affect the health of the consumer.

"It is introduced into wines in its gaseous state by burning sulphur in the casks in which the wines are stored. It is a common custom to sulphur such wines every time they are racked from one cask to another. The addition of these sulphurous acid to wines is probably a deliberate fraud, but the unrestricted use has led to grave abuses.

Fined in Germany.

Louis J. Fetterman, head brewer of the Puritan Brewing Company, a practical chemist, owner of a brewery at Concord, N. H., and formerly head brewer for the Hanley & Casey Brewing Company, has this to say of the use of the drug:

"Sulphurous acid has been used in ales for the purpose of either flavoring it and thus making its taste different than that of any of the other ales or it may possibly have been used as a preservative.

"In Germany I know of several instances where brewers were heavily fined for using bisulphite of lime in their beers, which are similar to the American ales, for preservative purposes.

"There is no necessity of using either bisulphite of lime, sulphurous acid or any other composition in an ale as a preservative, for the alcohol in the ale itself is sufficient, if the ale has been perfectly brewed for all save extraordinary preservative purposes.

"Ales which are properly made consist only of hops, properly cured, malt, plenty of fresh water and yeast with occasionally a certain quantity of sugar."

Used for Bleaching.

Another opinion from Chemist George N. Miles, of Central street, says:

"Sulphurous acid is used generally for bleaching purposes and sometimes as a preservative. It possesses excellent properties for oxidizing liquids. As to its effect on the human system, opinions vary with the number of expert chemists and physicians who have studied it, although Professor Wiley has made an especial study of the use of such acids, the results of which he has not published.

"Sulphurous acid in sulphurous acid with one unit of water liquified. There is no less applied using it, provided the concern does not advertises it on the label of the bottle."

The indictment which was returned by the Grand Jury against the Massachusetts Breweries Company is one of the few of the kind ever brought against a corporation in this State.

Usual Procedure.

The most recent case of indicting a corporation occurred last Fall, when the R. I Sherman Company, dealers in canned tomatoes, was held by the Suffolk County Grand Jury for using the arms of the Commonwealth on their signs and cans.

In that case the attorney for the corporation appeared and pleaded not guilty. No trial took place, however, as counsel for the company and the District Attorney agreed on the facts and a finding of guilty was made. The case was then sent to the Supreme Court, where it now awaits some disposition.

Should the Brewery Trust in the present case plead not guilty to the facts the case would proceed as against an ordinary person arraigned at the bar, with the exception that in the event of the jury finding against it the provision for imprisonment cannot be enforced.

How the Law Reads.

The indictment is drawn under Chapter 75, Section 18 of the Revised Laws, entitled the Adulterated Food Act, which provides: "Any food shall be deemed to be adulterated, 1, if any substance has been mixed with it so as to reduce, depreciate or injuriously affect its strength, quality or purity; 2, if any inferior or cheaper substance has been substituted for it wholly or in part; 3, if any valuable or necessary constituent or ingredient has wholly or in part been taken from it; 4, if it is an imitation of or is sold under the name of another article; 5, if it consists wholly or in part of a diseased, decomposed, putrid, tainted or putrefied animal or vegetable substance or matter, whether the same is unfit or not for the purposes of food; 6, if it is produced by a deceased animal; 7, if it is powdered, colored, polished or powdered in such a manner as to conceal the damaged or inferior condition, or by any means it is made to appear better or of greater value than it really is; 8, if it contains any added substance or ingredient injurious to health.

"9, If it contains any added antiseptic or preservative substance, except common salt, saltpetre, cane sugar, alcohol, vinegar, spices, etc."

The statute provides, however, that the above sections shall not apply to any article offered for sale or manufactured which has clearly stamped upon it the injurious substances it contains.

Section 23 of the same chapter provides that: Whoever, for the purpose of sale, fraudulently adulterates food with any substance injurious to health, or knowingly barters, gives away, sells or has in his possession with intent to sell any substance intended for food which has been adulterated with any substance injurious to health shall be punished by a fine of not more than $500, or by imprisonment for not more than one year, and the matter so adulterated shall be forfeited and destroyed under the direction of the court.

GAS MAIN LEAK ENDANGERS 50; WOMAN DYING

Policeman Carries Four Unconscious Persons to Street and Rouses Others.

DOZEN HOUSES AFFECTED

Four persons were found unconscious in their beds early to-day and fifty others were suffering as a result of a leak in the gas main at the corner of Sussex and Warwick streets. One aged woman, Mrs. Richard Onley, may die.

Those who were in a critical condition for several hours after the discovery of the leak were George E. White, thirty-four years of age, his wife, Ellen, and their daughter, Velma, aged five years, living on the first floor of No. 29 Warwick street. Prompt medical attendance saved their lives.

The other persons who were less affected were the occupants of the tenements at Nos. 14, 16, 18, 21, 22 and 23 Warwick street, and Nos. 11, 34, 36 and 38 Sussex street. When the police broke in the door at No. 38 Sussex street, two pet cats, belonging to the tenants of the building, were found asphyxiated in the hallway.

Carried to Streets.

The odor of escaping gas was detected in Warwick street, between Ruggles and Hammond streets at 2 a. m., by Patrolman Cassidy, of the Roxbury Crossing police station.

The policeman traced the odor to a spot directly beneath the apartments occupied by the White family. He burst in the door of the house and found Mr. and Mrs. White and the child unconscious.

After carrying them to the street Cassidy again entered the building and on the second floor found Mrs. Onley, a widow, sixty years of age, apparently dead. The occupants of the third floor were able to help themselves.

Realizing the seriousness of the leak, he reported the matter to the station. Word was telephoned to police headquarters and the gas company notified.

Patrolman Roused Tenants.

Cassidy then started in search of a doctor, and at No. 405 Massachusetts avenue found Dr. Peter Smith.

While Dr. Smith was attending the four people rescued from No. 29, Patrolman Cassidy aroused the occupants of the houses along Warwick and Sussex streets, many of whom would have been overcome within a few minutes. On arriving in the open air they quickly revived and the services of a physician were not required.

The gas company employes located the leak, and the work of excavating was immediately begun. All the persons aroused, with the exception of the Whites and Mrs. Onley, returned to their homes after the windows had been opened and the rooms ventilated.

Mr. and Mrs. White and their daughter were restored to consciousness by Dr. Smith and are being cared for at their home. Dr. Smith was not so successful with Mrs. Onley, and it is feared she will die.

PRESS ABLEST FOE OF CRIME

"The press, and not the police force, does the most to suppress crime," said Alderman McCullough of Melrose, in advocating a measure to reduce the Melrose police force to four men. "Trees made into pulp and then into newspapers do more to decrease crime than trees made into police men's clubs."

The order was defeated, friends of the police saying Melrose was a "Spotless Town," and the police kept it so. They read from the records none of the many things the force had done in the past year beside the regular patrol duty. Among the things placed to their credit was the delivering of 1,267 letters for various aldermen, saving one man from killing, stopping eight runaways and returning 200 lost children.

$3,000,000 TO FIGHT TRUST

CHICAGO, March 14.—War to the knife has been declared between the "Big Five" of the Beef Trust and the independent packers, comprising twenty-six firms. The Grand Jury begins its investigations of the affairs of the Trust March 20.

That the independent dealers are in earnest is shown by the fact that a fund of $5,000,000 has been raised to carry on the fight. The firm of Schwarzchild & Sulzberger, the largest of the independent houses, with plants in New York and Chicago, is one of the prime movers in the matter. At a meeting held in Kansas City plans for carrying on the campaign were drafted and perfected.

CARNEGIE PRAISES CLEVELAND LAWYER

CLEVELAND, March 14.—"Congratulations. The victory was all your own," is the text of a telegram received by United States District Attorney John J. Sullivan from Andrew Carnegie. This is only one among many messages received by him, congratulating him on the conviction of Mrs. Cassie L. Chadwick. A new trial will be asked for.

The Old Reliable
ROYAL
BAKING POWDER
ABSOLUTELY PURE
There is no substitute

HIRED SPECIAL TRAIN TO VISIT FIANCEE IN COLLEGE

MISS MARY EMMA KIMBERLY

SMITH COLLEGE STUDENT NOW A BRIDE.

NORTHAMPTON, March 14.—Elbert Walter Shirk, of Peru, Ind., has taken away from Smith College as his bride the belle of the senior class, Miss Emma Kimberly of California. He won his beautiful and wealthy wife by ardent wooing, which would stop at no obstacles, travelling two hundred miles by a special train to keep his appointment with her on the sixth day, when Miss Kimberly was so impressed by his devotion she promised to become his wife.

Smith College is stirred up over the romance. Books are neglected, and lectures pall before the eternal fascination of the story of love. Letters from Mrs. Shirk, who is on her honeymoon, has added fuel to the fire, and it will be strange if the class does not lose more of its fair members before graduation day.

DR. STECKEL DEFENDED BY HER FATHER

Wants Her to Come Home to Trenton to Resume Her Practice There.

IMPLICIT FAITH IN HER

Dr. Charlotte I. Steckel of No. 306 Massachusetts avenue, the fascinating young physician who has been named in a divorce libel filed by Mrs. Charles E. Farrington of No. 5 Hovey street, Newton, against her husband, Treasurer Farrington, of the Massachusetts Chemical Company, has been summoned back to her parents home in Trenton, N. J., according to special dispatches received to-day by the BOSTON AMERICAN. Her parents sympathize with her and think she would be happy back in Trenton.

Mr. Steckel, Dr. Steckel's father, warmly defends his daughter's name.

Mr. Steckel, who lives at No. 887 South Broad street, Trenton, said:

"Lottie has always been a bright, smart woman and a good woman. She is acquainted with Mr. Farrington. I know nothing about him.

"Lottie has a good practice here and was well liked. She would go out on a call at any time of night. In fact, she was throughly wrapped up in her profession.

"Last Summer she told me she was going to Boston to practice. I tried to persuade her to remain here. I had a long letter from her this morning, but she did not mention her trouble. I guess she did not want to worry us.

"We saw the dispatches and wrote to her at once to come back to Trenton. I will get a house for her and she can resume her practice. We sympathize with her and think she would be happy back here."

MRS. STANFORD'S FUNERAL WEDNESDAY

HONOLULU, March 14.—All arrangements for the removal of the body of Mrs. Jane L. Stanford from this city to San Francisco have been completed. The mail-room of the steamship Alameda, which sails on Wednesday, has been converted into a mortuary chamber. Funeral services will be conducted here by Bishop Restarick, and the pallbearers will include Governor Carter, United States District Judge Dole and David Starr Jordan, president of Stanford University.

Thousands of Women Have Kidney Trouble and Never Suspect It.

Almost everyone, from personal experience, knows that the effects of any kind of severe physical strain are felt, first of all, in the small of the back—in other words, in those Vital Organs, the Kidneys. This is as true in the case of the very powerful as it is with one of less strength, and it is especially true whenever the kidneys are weak or out of order.

The Great Kidney Remedy, Swamp-Root, strengthens the kidneys and through them helps all he other organs.

WOMEN suffer untold misery because the nature of their diseas. Is not always correcly understood; in many cases when doctoring, they are led to believe that womb trouble or female weakness of some sort is responsible for their ills, when in fact disordered kidneys are the chief cause of their distressing troubles.

Didn't Know I Had Kidney Trouble

MRS. A. L. WALKER

I had used so many remedies without benefit that I was about discouraged, but in a few days after taking your wonderful Swamp-Root I began to feel better.

I was out of health and run down generally, had no appetite, was dizzy and suffered with headache most of the time. I did not realize that my kidneys were the cause of it all, and that any other part might be, until I began taking Swamp-Root, as above stated. There is such a pleasant taste to Swamp-Root, and it goes right to the spot and drives disease out of the system. It has cured me, making me stronger and better in every way, and I cheerfully recommend it to all sufferers.

Gratefully yours, MRS. A. L. WALKER,
331 East Linden St., Atlanta, Ga.

Perhaps you suffer almost continually with pain in the back, backache, headache and utter exhaustion.

Your poor health makes your nervous, irritable and at times despondent; but thousands of just such suffering or broken-down women are being restored to health and strength every day by the use of that wonderful discovery, Dr. Kilmer's Swamp-Root, the great kidney, liver and bladder remedy.

Not only does Swamp-Root bring new life and activity to the kidneys, the cause of the trouble, but by strengthening the kidneys it acts as a general tonic and food for the entire constitution.

The mild and extraordinary effect of the world-famous kidney and bladder remedy, Swamp-Root, is soon realized. It stands the highest for its wonderful cures of the most distressing cases. A trial will convince anyone—and you may have a sample bottle sent free by mail.

In taking Dr. Kilmer's Swamp-Root you afford natural help to nature, for Swamp-Root is the most perfect healer and gentle aid to the kidneys that has ever been discovered. Don't make any mistake, but remember the name, Swamp-Root, Dr. Kilmer's Swamp-Root, and the address, Binghamton, N. Y., on every bottle.

Swamp-Root a Blessing to Women

My kidneys and bladder gave me great trouble for over two months and I suffered untold misery.

MRS. E. AUSTIN

I became weak, emaciated and very much run down. I had great difficulty in retaining my urine, and was obliged to pass water very often, day and night. After I had used a sample bottle of Dr. Kilmer's Swamp-Root I felt much relieved. I then purchased a fifty cent bottle of my druggist two large bottles and continued taking it regularly. I am pleased to say that Swamp-Root cured me entirely. I can now stand on my feet all day without any backache, weariness or pain. Swamp-Root has proved a blessing to women.

Gratefully yours,
MRS. E. AUSTIN,
19 Nassau St., Brooklyn, N. Y.

To Prove What SWAMP-ROOT, the Great Kidney, Liver and Bladder Remedy, Will do for YOU, Every Reader of the American May Have a Sample Bottle Sent Free by Mail.

SPECIAL NOTICE—No matter how many doctors you have tried—no matter how much money you may have spent on other medicines, you really owe it to yourself, and to your family, to at least give Swamp-Root a trial. The strongest friends to-day are those who had almost given up hope of ever becoming well again. So successful is Swamp-Root in promptly curing even the most distressing cases, that to prove its wonderful merits you may have a sample bottle of this wonderful discovery, Swamp-Root, sent absolutely free by mail. All you have to do is to write to Dr. Kilmer & Co., Binghamton, N. Y., be sure to say that you read this generous offer in the Boston Daily American. If you are already convinced that Swamp-Root is what you need, you can purchase the regular fifty-cent and one-dollar size bottles at the drug stores everywhere.

IF YOU WANT TO BUY, SELL OR RENT
Real Estate
If you want to buy or sell your business, if you want help, boarders, a situation, if you have any special want, you can supply it through the classified columns of the
SUNDAY AMERICAN

FOR ACCIDENTS
SLOAN'S LINIMENT

Advertise Your Wants
—IN THE—
BOSTON AMERICAN

HEARST'S BOSTON AMERICAN
Published Daily and Sunday at 80 and 82 Summer Street, Boston, Mass.
NEW ENGLAND NEWSPAPER PUBLISHING CO.
Entered as second class matter, March 21, 1904, at the postoffice of Boston, Mass.
Price: Daily, One Cent; Sunday, Five Cents.
Terms: Postage included for the United States (outside of Boston), Canada and Mexico.
Daily only:
One year $3.00
Six months 1.50
One month 25
Sunday only:
One year 2.00
Six months 1.00
Daily and Sunday:
One year $5.00
Six months 2.50
One month 45

THE SPHERE OF WOMAN, BY PRESIDENT ROOSEVELT

To Bear and Rear Children Is the First and Greatest Duty of Womanhood.

Easy Divorce a Bane to Any Nation, a Curse to Society and a Menace to the Home.

WASHINGTON March 14.—Here is what President Roosevelt said regarding the sphere of women at the opening session of the Mothers' Congress, now holding its triennial convention in this city:

"The nation is in a bad way if there is no real home, if the family is not of the right kind; if the man is not a good husband and father, if he is brutal or cowardly, or selfish, if the woman has lost her sense of duty, if she is sunk in vapid self-indulgence or has let her nature be twisted so that she prefers a sterile parody on femininity to that great and beautiful development of character which comes only to those whose lives know the fulness of duty done, of effort made and self-sacrifice undergone.

Motherhood First Duty.

"No piled up wealth, no splendor of material growth, no brilliance of artistic development, will permanently avail any people unless its home life be healthy, unless the average man possesses honesty, courage, common sense, and decency, unless the works hard and is willing at need to fight hard; and unless the average woman is a good wife, a good mother, able and willing to perform the first and greatest duty of womanhood, able and willing to bear, and to bring up as they should be brought up, healthy children, sound in body, mind and character, and numerous enough so that the race shall increase and not decrease.

"On the whole, I think the duty of the woman the more important, the more difficult, and the more fundamental of the two; on the whole I respect the woman who does her duty every bit as much as I respect the man who does his.

"No ordinary work done by a man is either as hard or as responsible as the work of a woman who is bringing up a family of small children; for upon her time and strength a thousand times more than upon every bodily of the day does often every hour of the night depend.

"The man who goes to a day's work has to take care of a sick child, and yet must by day continue to do his full share of household duties as well; and if the family means are scant she must usually earn more or save more soldiers taking her whole brood of children with her. The birth pangs make all men the debtors of all women.

"Above all, every sympathy and regard are due to the struggling wives among those whom Abraham Lincoln called the plain people, and whom he so loved and trusted; for the lives of these women are often a drain on the lonely heights of quiet, self-sacrificing heroism.

Sympathy for Childless.

"Just as the happiest and most honorable and most useful task that can be set any man is to carry through the proper rearing of his wife and family, for the bringing up and starting in life of his children, so the most important, the most honorable and desirable task which can be set any woman is to be a good and wise mistress in a home marked by self-respect and mutual forbearance, by willingness to do one's duty, and the resolve to sink into seldom-seen graves the world and that which exists only in self-sacrifice.

"Of course there are exceptional men and exceptional women who can do small part to do much more than this, who can lead and ought to lead great careers of outside usefulness in addition to—not as substitutes for—their home work; but I am not speaking of exceptions; I am speaking of the average citizen, the average man and women who make up the nation.

"Inasmuch as I am speaking not as a gossip of mothers I shall have nothing to say whatever as say in praise of boarding. Yours is the work which is never ended. No mother has a right to turn over her mothers have very hard times; and yet what true mother would barter her experience of joy and sorrow in exchange for a life of mere pleasure-seeking and mere perpetual amusement and the avoidance of care, and which often finds its end in a vain place in some flat, designed to furnish with the least possible expenditure of effort the maximum of comfort and of luxury, but in which there is literally no place for children?

Wins Highest Respect.

"The woman who is a good wife, a good mother, is entitled to our respect as is no one else; but she is entitled to only because, and so long as, she is worthy of it. Effort and self-sacrifice are the law of worthy life for the man as for the woman; though neither the effort nor the self-sacrifice may be the same for the one as for the other. I do not in the least believe in the patient Griselda type of woman, the woman who submits to disgrace and long continued ill treatment, nay more than I believe in a man who tamely submits to wrongful aggression. No wrongdoing is so abhorrent as wrongdoing by a man toward the wife and children whom he is supposed to cherish and protect. His natural selfishness should turn them, into tenderness toward them, and his natural fatality in any form toward them, should arouse the heartiest scorn and indignation in every upright man.

"I believe in the woman's keeping her self-respect just as I believe in the man's doing so. I believe in her rights just as much as I believe in the man's, and indeed a little more; and I regard marriage as a relation in which each partner is to show in honor bound to think of the rights of the other as well as of his or her own. But I think that the duties are even more important than the rights, and the first duty I think that the reward is ampler and greater for the woman than for the man. In the long run I think that the reward is ampler and greater for duty well done than for the insistance upon individual rights, necessary though this, too, must often be. Your duty is hard, your responsibility great; but greatest and best is your reward. Do not pity you in the least. On the contrary, I feel respect and admiration for you.

Destiny of Generations.

"Into the woman's keeping is committed the destiny of the generations to come after us. In bringing up your children you mothers must remember that while it is essential to be loving and tender, it is even essential to be wise and firm. Foolishness and affection must not be treated as interchangeable terms; and besides training your sons and daughters in the softer and milder virtues you must seek to give them those stern and hardy qualities which in after days they will need. Some children will go wrong in spite of the best training; and some will go right even when their surroundings are almost unfortunate; nevertheless, in immense amount depends upon the family training. If you neglect your household duties, bring up your sons to be selfish and your daughters to be frivolous, you are responsible for much sadness among the children who are to be your joy in the future. If you let your daughters grow up idle, perhaps even with ambitions in the direction of becoming fine ladies, you have no one but yourselves to blame for the fact that they will have only too much time to be bored. If you bring up your sons to think that money-making is the chief end of life, you must not be surprised if they grow to regard life as a failure if they do not make money.

"Teach boys and girls alike that they are not to look forward to lives spent in avoiding difficulties, but to lives spent in overcoming difficulties; teach them that work for themselves and also for others is part of the law of life, that the way to be happy is to make them enjoy life, but that work also is make them do their best, with steadfast resolution to wrest success from labor and adversity, and to feel that the family before God and to man. Surely she who does her own duty well by her own daughters is thrice fortunate among women.

"There are many good people who are deficient in supreme degree in one quality and many who are deficient in another, and sympathy always due to those who are striving to do their own duty well, and to the other great blessings of life. But the woman who fails to appreciate and prize these blessings, whether from viciousness, shallowness, weakness, folly, or ignorance, or mere failure to appreciate aright the relative importance of things, the base and the unimportant—why, such a creature is deserving of nothing but pity for the visited upon the soldier who runs away in battle. The man who refuses to work for the support of those dependent upon him, who will not honestly endeavor to get content to eat in idleness the bread earned by others, is base indeed.

"The existence of women of this type forms one of the most unpleasant traits in wholesome footings of modern life. If a man is content to shirk his duty, to fail to what a thoroughly unlovely creature such a woman is, while the world feels for the average and typical woman along such lines.

"The woman's task is not easy—no task worth doing is easy—but she is happy who she has done it, there shall come to her the highest and holiest joy known to mankind; and having done it she shall have the reward promised in the Scriptures. Also, as for husband and her children, yea, and all people who realize that her work lies at the foundation of all national happiness and greatness, shall rise up and call her blessed."

NEW ENGLAND TELEPHONE AND TELEGRAPH COMPANY

To Holders of the Company's Third Series of Bonds payable April 1st, 1906, of Its Fourth Series of Bonds payable April 1st, 1907, and of Its Fifth Series of Bonds, payable April 1st, 1908, and Other Bonds being numbered from one thousand and one (1001) to fifteen hundred (1500) inclusive, said Fourth Series being numbered from fifteen hundred and one (1501) to two thousand (2000) inclusive, and said Fifth Series being numbered from two thousand and one (2001) to twenty-five hundred (2500) inclusive, all bearing interest at the rate of six per cent. per annum.

In accordance with the provisions of those certain Indentures dated May 20th, 1901, and April 1st, 1902, and one April 1st, 1903, made to the Old Colony Trust Company, Boston, as Trustee, copy with the American Loan and Trust Company of Boston, the said New England Telephone and Telegraph Company will, until noon of Monday, April 3rd, 1905, receive proposals for the sale to the above-described bonds tenders in writing for the sale and surrender of said bonds to its Treasurer, at its office, 129 Milk Street, Boston, on Saturday, April 1st, 1905, and if more than one tender at the same price are received, the company will select fifty bonds of each series tendered at the lowest price at which they are offered, and the amount of the limit named below—and notify the persons tendering the same that it will redeem and pay the bonds so selected, upon their presentation to the Treasurer at his office, as aforesaid, on said April 1st, 1905.

If offer a smaller number of bonds of any one series than the company will notify the person tendering the same that it will at the same price and on the same terms accept and pay the bonds offered of the price named in the tenders received, PROVIDED that in no case will the Company pay more than one thousand and twenty (1020) dollars and accrued interest for any one thousand dollar bond.

Tenders should be addressed to the Treasurer of the New England Telephone and Telegraph Company, 129 Milk Street, Boston, Mass., and to indicate "Tenders of Bonds."

By order of the Directors.

WM. H. DRIVER, Treasurer.

Boston, Mass., March 6, 1905.

DR. DRAPER OUT AFTER 28 YEARS

Tenders His Resignation as Medical Examiner to Gov. Douglas.

After serving twenty-eight years as this county Dr. Frank Winthrop Draper has tended his resignation to Governor Douglas. The letter of notice which reached the governor today was as follows:

Boston, March 13, 1905.

Honorable William L. Douglas, Governor.

Sir: I beg leave respectfully to present my resignation of the office of medical examiner for this county, to take effect at the expiration of the current term, June 20.

After serving twenty-eight years of activity in a responsible and exacting line of official duty, I desire the relief which a change of service would bring, and I have postponed the tendering of this which a resignation at this time would effect, I have postponed the tendering of the change until go into effect, in order that there may be ample and adequate time for deliberate choice of my successor among available and desirable candidates.

Sincerely yours,
FRANK WINTHROP DRAPER.

COMSTOCK AFTER FOREIGN LOTTERIES

NEW YORK, March 14.—Anthony Comstock has begun war on the lottery agents of New York, who are active in the Boston anti-lottery crusade. Mr. Comstock says most of the lottery business is done by royal and other foreign lottery companies, which ship quantities of tickets into this country. The greatest offender in this class is the Bank of Savoy, whose lottery revenue is the larger part of his income.

MISSING WITH HIS $500 ROLL

SOUTH MANCHESTER, Ct., March 14.—Charles Cummings of Hilstown, who started for Hartford last Friday with between $400 and $500 in his possession, which he intended to deposit in a bank, is missing.

The money was the proceeds of a crop of tobacco which Cummings had just sold

CASTORIA

for Infants and Children.

The Kind You Have Always Bought has borne the signature of Chas. H. Fletcher, and has been made under his personal supervision for over 30 years. Allow no one to deceive you in this. Counterfeits, Imitations and "Just-as-good" are but Experiments, and endanger the health of Children—Experience against Experiment.

The Kind You Have Always Bought
Bears the Signature of

Chas. H. Fletcher.

AGENTS.

RELIABLE AGENTS in every county in N. E. to sell our famous labor saving device; sells at sight; sure. Forty-niners BELL & CO., 141-143 Fulton st., New York.

AGENTS to sell an auction carpet sweeper; the best selling article ever invented; $10 DAILY; SPECIALTY MFG. CO., Boston.

HELP WANTED—Male.

THEMEN AND BRAKEMEN on Steam Railroads; add extra; railroads now hiring; $3 to $5 per day; good chance for advancement; $75 to $175 monthly; brakemen earn $60 to $75 monthly; conductors earn $100 to $140 monthly; experience unnecessary; send stamp for particulars. RAILWAY ASSOCIATION, Room 227, 227 Monroe street, Rochester, N. Y.

RAZOR honed and set ready for use by an expert. 15c; 25c for hollow grinding guaranteed. Razors and strops repaired at wholesale prices. SHEFFIELD GRIND CO., 101 Tremont st., room 10.

TOBACCO TAGS.

WE will pay Market Price in cash or exchange for any smokers articles or for trading stamps, as most unfortunate; nevertheless, no immense amount depends upon the family training. If you neglect your household duties, bring up your sons to be selfish and your daughters to be frivolous, you are responsible for much sadness among the children who are to be your joy in the future. If you let your daughters grow up idle, perhaps even with ambitions in the direction of becoming fine ladies, you have no one but yourselves to blame for the fact that they will have only too much time to be bored. If you bring up your sons to think that money-making is the chief end of life, you must not be surprised if they grow to regard life as a failure if they do not make money.

AGENTS to collect debts of 50.00 and upward; no collection, no charge; no publicity; years of best of references required; full or Provident office in your city. Address, with stamp, PROVIDENT, 27 Merchants' Exch. bldg., Boston.

A MAN OF ADDRESS, energy and integrity, not afraid to work, can secure a position that will be capable of earning $20 a week. DOUBLE-DAY, PAGE & CO., 34 Pearl st., Boston.

AUTOMOBILE body builders wanted; steady work; good wages. Apply to W. H. MULLINS CO., Salem, Ohio.

ANY PERSON to distribute our samples $18.00 weekly; steady. EMPIRE, 4 Wells st., Chicago.

BOY about 16 years old to work in office. Apply 225 P. E. COREY, 599 Cambridge st., Allston.

BOY wanted to sell bonbons; $5.50 a week and commission; small capital required. Address Box 1, Boston American.

CIRCULARS and sample distributors wanted everywhere; $5 daily; no canvassing. NATIONAL OPERATIVE ADV. CO., New York.

DRAUGHTSMEN, SKILLED, PLATER to install and operate small lantern plant; also man boarding-house cook. Address, with references, Box 1, Boston American.

EARL'S RAPID SCHOOL, 814 Washington st., Boston, Mass., teaches shorthand in 30 days; 25 to 75 compressed air equipment; 25 teachers.

EARN $18 weekly addressing envelopes; perfect; clean, paying offer inclosed; $1.50 required, per 1000. ECONOMIST, Chicago.

MEN can make $5 to $10 a day selling universal fountain pen; 100 per cent profit; 1000 sold first week; write quick. UNIVERSAL, 1133 Broadway, New York.

PAINTER WANTED, one who understands the finishing of pianos; steady work and good wages. Apply at work the year around. Address L., Box 1, Boston American.

PAINTER and paperhanger, young man, must have tools. 30 Hancock st., Dorchester.

WANTED—Good intelligent salesboy to sell goods from wagon; must be honest, sober and industrious; $10 weekly; must furnish references. H. H. ROBINSON CO., Hyde Park.

WANTED—Young man to learn the printing business; nearby; partly contract; references. Address Box 1, Boston American.

WANTED—Two first-class runners and helper; steady work; $18 per week. THE WM. F. KIRK CO., 30 Bromfield st.

WANTED—Installment collector for merchandise business; $15 weekly; commission. LOUISE COMPANY, 722 Chestnut street, Philadelphia, Pa.

$25.00 WEEKLY EASILY EARNED (position permanent) distributing circulars; no canvassing. DOMINION ADVERTISING AGENCY, Philadelphia, Pa.

WANTED—Young man to learn the printing business and assist the cash compositor. Apply at Electrotype Foundry, 19 Oliver st., Boston.

WANTED—600 rotton mill helps; $200 rotton mill helps; $200 rotton mill helps; $200 rotton mill helps. CHARLES M. NEWTON, Worcester, R. I.

WANTED—Young man to learn the printing business; must be able to set a stick of great merit. Address Box 1, Boston American.

WANTED—Man to take orders for printed cards; experience unnecessary; steady work; $18 weekly. CARD CO., 114 State.

WANTED—Action maker and hammer coverer; state experience and wages wanted. MATHUSHEK PIANO MFG. CO., New Haven, Conn.

WANTED—A few good seamen on liner sailing from Boston to Liverpool. Apply 225 Commercial st., Boston.

MEDICAL.

LADIES OLD DR. JACKSON Office 233 Tremont St. Hours 9-5. Sun., 10-12. Ladies only.

Boston's most celebrated and reliable specialist in female diseases; 30 years' experience; 20 years in this city. If you call at my office or write me, I will guarantee a cure for $2 or no pay. Call at office or write for question blank and send your case free. Confidential a specialty. Consultation free. Office hours 9 to 5.

WOMEN'S DISEASES!

Medicines for all forms of Women's Diseases. MRS. BRIGHTY MEDICAL CO., 310 Tremont st., Boston. Room 323. Open Wednesdays, 10-12. Other Hours, 9-5; Sundays, 10-3. Lady nt.

WOMAN'S DISEASES.

For the reminder of the month of March we will treat all ladies who call at our office for $3 instead of $5, as heretofore. Don't fail to call at once, as this offer will not be repeated. Dr. C. H. SCHNEIDER, 1 Boylston pl., Boston.

E. K. WRIGHT, M. D.

Offices, 144 Tremont st., Boston. Room 323. Open Wednesdays, 10-12. Other Hours, 9-5; Sundays, 10-3. Lady nt.

MRS. DR. WILLIAMS

M. D. Beyond question best attendant female physician in Boston. Ladies only. 19 Hudson st.

A. W. TURNER, M. D.

Office, 161 W. Springfield st. Boston's leading specialist in diseases of women. Hours 9-9.

Old Dr. Hall OFFICE 2 BEACON ST., Boston. Office hours 9 to 5. Ladies only. Consultation free. Dr. Hall is positively known as the most truthfully answered. Hours 9-9; Sundays 10-3.

LYING-IN HOME.

Private treatment for ladies before and during confinement. Address Mrs. MALONE, 926 Tremont st., Boston.

DR. GORDON offices 502 Tremont st., Boston. Ladies only. Consultation free. Hours 9 to 5. Sundays 10 to 12.

Dr. J. P. ADAMS, Tremont St. Specialist in Diseases of Women. Consultation Free. Hours, 10 to 7. Sun., 2 to 5.

THE ARGUS OFFICE, 162 Tremont st.—Specialties in Diseases of Women. Registered physicians only attended. Hours, 10 to 7 daily. Sundays and holidays, 2 to 5.

HELP WANTED—Female.

CARAMEL WRAPPERS.

ALSO GIRLS to learn. Apply before 9:30 a. m. LOWELL & COVEY, CO., 128 Fulton st.

EARN $10 PER WEEKLY, spare time at home; everything furnished. IDEAL CO., 1297 Broadway, New York.

FREE TO LADIES—Handsome stick pin; salesmen wanted; big commission. MASON SALES CO., 19 Mechanic st., Boston.

GIRLS wanted to finish on custom coats. H. BARNES, 12 School st., room 5.

HOME WORK—$9 to $16; no canvassing; $5 to $8 weekly working evenings; experience unnecessary; enclose stamp for instructions; sample, etc. Address, H. ELLISON & CO., 70 Warren st., Philadelphia, Pa.

LADIES—Genuine Diamond Ring absolutely free for several hours' work; congenial employment and good pay. Address, with stamp, DIAMOND RING CO., Box 485, Providence, R. I.

LADIES wanted to work for us in spare time; easy and profitable; send for terms, circulars, sample, BELL'S SPECIALTIES, Box 107, Station D, Boston.

LADIES—2 hours each day desired in pleasant, interesting work will bring you $12 weekly; send 2c stamp for sample and particulars. THE BRADFORD CO., 1 Bromfield st., Boston, Mass.

LADIES having spare time to work by enlarging Battenberg, drawnwork and other patterns at home; steady employment; large profits. LADIES EXCHANGE, 24 Monroe st., Chicago.

LADIES—Make $50 per thousand copying letters, addressing envelopes; no canvassing; send 2c stamp for particulars. COMMERCIAL LETTER CO., Box 112, Boston.

LADIES and gentlemen to glad tidings next person you meet; pleasant, easy work; good pay; no capital required. DEVERE, 853 Broadway, New York.

WANTED—Ladies at home to do writing; profitable; $4 per dozen pens; all material furnished; steady work; send stamp. ROYAL PEN CO., Battenberg, drawnwork and other patterns at home; steady employment; large profits. LADIES EXCHANGE, 24 Monroe st., Chicago.

WANTED—Make $50 per thousand copying letters, addressing envelopes; no canvassing; send 2c stamp for particulars. COMMERCIAL LETTER CO., Box 112, Boston.

WANTED—Ladies and gentlemen to glad tidings next person you meet; pleasant, easy work; good pay; no capital required. DEVERE, 853 Broadway, New York.

WANTED—Ladies at home to do writing; profitable; $4 per dozen pens; all material furnished; steady work; send stamp. ROYAL PEN CO., Box 485, Providence, R. I.

WANTED—Ladies to learn the art of hair dressing, manicuring and facial massage; ABILITY, 1,262 Broadway, New York.

WANTED—Experienced, well-dressed girl canvasser; $18 weekly; references required. 24 Eliot st., Jamaica Plain.

WANTED—Stenographer, must be rapid, good writer and accurate; permanent position; state salary, etc. Box 2, Boston American.

WANTED—Young lady, refined appearance; $20; see boss. K. 3, Boston American.

BOARD AND ROOMS.

A SQUARE, furnished room, clean, $ and c. with board; table board; also transient. Address 87 Hudson st., close to Bowdoin square.

DINING ROOM, two connecting rooms, well heated, $2.50 weekly, 10 Milford st.

FURNISHED ROOM and bath; hot water; bath room; first-class; hot and cold water. 26 Dalton Pl., off Dalton st.

LET—Three or four rooms, furnished or unfurnished; prices $8 or $11. 28 Marshfield st., Dorchester.

LET—Furnished room, with board. 71 Hanson st., Dorchester.

LET—77 CANTON ST., 1st—Back parlor, view of park, hot and cold water, neatly furnished; gent preferred.

WANTED—Children to board; good home, best of care. 30 Bowdoin square.

WARREN AV., 101—Two square rooms, running water; suitable for light housekeeping.

WELL HEAT two nicely furnished rooms in private family. 1 Hancock st.

2 COLUMBUS SQ.—Five large square rooms, bath, hot water; rent now, $27. Apply on premises.

ALL SUNNY front room, 2 large square rooms, steam heat, running water, with board; private family; 2 car lines. 30 Bowdoin square.

BACK PARLOR, with board for 1 or 2 gentlemen; also single room; private family; 2 car lines. 30 Bowdoin square.

FURNISHED ROOMS, single and en suite, with board; 2 car lines. 30 Bowdoin square.

HOUSEKEEPING rooms, with board; private family; 2 car lines. 30 Bowdoin square.

LARGE FRONT ROOM

ELOPING PASTOR REFUSES TO SAY HI HAD COMPANION

CORDOVA ON STAND GUARDS MISS BOWNE

Memory Poor on Many Points When Questioned by the Prosecutor.

JUDGE UPHOLDS REFUSALS

NEW BRUNSWICK, N. J., March 14.—Rev. J. F. Cordova arrived in court ahead of Judge Woodbridge Strong at to-day's session, and while waiting the coming of the judge he conversed with his lawyers as to his case. They advised him on going up the stand not to answer any questions that would incriminate him and to shield Miss Bowne all he could.

Prosecutor Berdine renewed his cross-examination as to Cordova's companion in Washington and Wesley, but Cordova refused to answer the questions, although the court advised him to do so and prosecutor Berdine threatened to institute contempt proceedings against him.

"Who were you with in Philadelphia?" asked Berdine of Cordova.

"I decline to answer," said Cordova.

Judge Strong said if Cordova thought the answer would incriminate him he was entitled to the protection of the Court.

"It is for Cordova to decide as whether the answer would incriminate him or not," and he so ruled on further questions of this nature.

Cordova declined to answer whether he was with a man or woman in Philadelphia. He refused to say whether he was with a man or woman in Philadelphia. He refused to say whether he was in Wanamaker's store or not.

Forgot About Bill.

Prosecutor Berdine showed that a receipt bill from that store had asked about it. It was dated May 18, the day after his first elopement.

"I don't remember how it was done." Cordova replied when the prosecutor asked how the goods were charged to him. "Miss Bowne might have been purchased by someone else, but I might have been in the store."

The bill is for woman's clothing he is alleged to have purchased for Miss Bowne.

Who paid the car fare and traveling expenses on your trip to Mexico?" asked the prosecutor.

"I paid for myself."

"Who else?"

"I have not said there was an[y]one with me," said Cordova.

"What did you do with the $918 you got from the loan association?" queried the prosecutor.

"I used it to try and get away from the fiends in my wife, who said she told me in jail," was Cordova's reply.

"Did you not hear Julia Bowne yesterday when she testified that Tanner's counsel, near her?"

"I was not paying any attention," said Cordova.

Julia Bowne on Stand.

There was a pushing, jeering mob when Julia Bowne took the stand yesterday afternoon. She was brought into the court room from her cell in the jail by a grim-faced deputy. She had to pass Cordova. As she drew near him she became heightened. He caught her gloved hand, held it, squeezed it, and whispered something. He tried to hang her a rosary that he had in his hip, but the deputy hurried her to the witness seat.

When she sat down she faced him. But her heavy brown veil hid her eyes from him.

Attorney Berdine did not parley, but attempted to get into the merits of the case at once. He asked her to raise her veil—but refused to speak louder; she complied by speaking lower.

Q.—From May 1 up until July were you with Cordova?

Attorney Cook for defence—I object, on the ground that her answer might tend to degrade her. The question, anyhow, is immaterial and irrelevant.

Miss Bowne Forgets.

Mr. Berdine. "I wish it understood here that I am desirous of conducting this prosecution with hands as clear as the circumstances will permit. I have told the court, Miss Bowne, her father and Cordova that I would resent the injection of anything sensational in this examination. I do not want vulgar matter to appear. But I insist that this question pertains directly to the heart of the whole case."

When the court instructed her to answer she said: "I don't remember."

Q.—Where did you live in May last? A.—I don't remember.

Q.—Did you not say to me that you would testify that you ran away with Cordova on a trolley car? A.—I don't remember.

Q.—Were you ever with Cordova at any time in the city of Washington? A.—I don't remember.

Has Not Banished Him.

Q.—Were you ever out of Beach River with him? A. Yes (faltteringly).

Q.—You travelled over the country with him, went to Mexico with him, lived with him, didn't you? Come, now, tell the truth. A.—I did.

Q.—Were you with him last December? A.—I don't remember.

Q.—You are young, strong, healthy. Surely you have not lost your mind since yesterday, have you? A.—I don't remember anything.

Q.—Have you banished all these unpleasant memories from your mind—forgotten them?

No answer.

Q.—Have you banished Cordova from your mind? A.—No, never; never; never!

This answer was given so loudly that every one in the room could hear it.

Cordova Moans Audibly.

All during this time Cordova never permitted his eyes to leave her veiled face. His face turned ashen. He clutched at his chair, moved his head backward and forward and like the clog of a pen-knife, doubled up in a knot in his chair and gave way to the violent paroxysms of grief. He cried, sobbed, shook, quivered. His face moved nervously, he put his hands to his face and moaned audibly.

But this dramatic episode did not halt the questions of the District Attorney. Nor was it apparent that Miss Bowne had been greatly moved by Cordova's frantic exhibition of grief.

Q.—You went away with him; you came back with him; you gave up your liberty and family and respectability for him? A.—I did.

Q.—Who paid your travelling expenses while you were away with him? A.—I decline to answer.

Hopes to Be With Him Soon.

Q.—You hope he soon will be free and that you will be with him again?

The court tried to prevent her from answering. But she seemed anxious to reply. She said: "I don't yes."

Q.—You know his wife and children, associated with them at your home, knew of their troubles? A.—I knew them; yes.

From Her Latest Photograph, Now First Published.

FAVORITE FAMILY PICTURE OF JULIA BOWNE

'SINNER' PAYS U. S. $12,000

By Boston American Leased Wire.

WASHINGTON, March 14.—One of the largest conscience contributions ever received by the United States Treasury arrived today. It was $12,000, and reached the office of Secretary Shaw in an envelope that bore an illegible postmark, supposed to be New York.

The money was in $1,000, $100 and $50 bills, and there was nothing inside to show from whom it came, except this brief note, pencilled on a small piece of writing paper and signed "A Sinner."

"Years ago I defrauded the government, but I am now returning it four-fold, in accordance with the teachings of the Scripture.

"The way of the transgressor is hard, and no one but God knows how I have suffered the consequences. I seek to make a bountiful restoration, and may God pardon me."

COLT GIVES $40,000 SCHOOL TO BRISTOL

BRISTOL, R. I., March 14.—Samuel P. Colt, president of the United States Rubber Company, has given $40,000 to the town for a new high school building in memory of his mother, Mrs. Theodore G. Colt. The gift has been accepted by the taxpayers at a town meeting.

Easy to Cure Piles at Home

Instant Relief, Permanent Cure—Trial Package Mailed Free to All, in Plain Wrapper.

A 50-CENT BOX FREQUENTLY CURES.

Piles is a fearful disease, but easy to cure if you go at it right. An operation with the knife is dangerous, cruel, humiliating and unnecessary. There is just one other sure way to be cured —painless, safe and in the privacy of your own home—it is Pyramid Pile Cure. We mail a trial package free to all who write. That will give you instant relief, show you the harmless, painless nature of this great remedy and start you well on the way toward a perfect cure. Then you can get a full sized box from any druggist for 50 cents, and often one box cures. If the druggist tries to sell you something just as good, it is because he makes more money on the substitute. Insist on having what you call for. The cure begins at once and continues rapidly until it is complete and permanent. You can go right ahead with your work and be easy and comfortable all the time. It is well worth trying. Just send your name and address to Pyramid Drug Co., 889 Main St., Marshall, Mich., and receive free by return mail the trial package in a plain wrapper. Thousands have been cured in this easy, painless and inexpensive way, in the privacy of the home. No knife and its torture. No doctor and his bills.

All druggists, 50 cents. Write to-day for a free package.

144 FALL RIVER WEAVERS OUT

FALL RIVER, March 14.—All but six of the 150 weavers employed in Stafford Mill No. 1 have struck for the second time since the big strike was settled, because they are discouraged by the wages they receive and are disappointed because a recent conference between the Weavers Association and the manufacturers' committee had no definite result. They claim that they can earn but 80 cents a loom weekly, and that they can make but from $6 to $7.50 a week.

The weaves at other mills have grievances with respect to the extra loom system. They object to operating two looms instead of eight. Union officials say there is a widespread feeling of unrest and that soon men fear that a large number of employes in the mills will leave them when Summer comes.

W. L. DOUGLAS

UNION MADE $3.50 SHOES FOR MEN

You Don't Need to Pay High Prices for Thoroughness and Longer.

W. L. Douglas makes and sells more Men's $3.50 shoes than any other manufacturer in the world.

$10,000 REWARD to any one who can disprove this statement.

The reason W. L. Douglas $3.50 shoes are the greatest sellers in the world is because of their excellent style, easy fitting and superior wearing qualities. If could show you the difference between the shoes made in my factory and those of other makes and the high grade leathers used, you would understand why W. L. Douglas $3.50 shoes cost more to make, why they hold their shape, fit better, wear longer, and are of greater intrinsic value than any $3.50 shoe on the market to-day. W. L. Douglas guarantees their value by stamping his name and price on the bottom. Look for it. Take no substitute. Sold by shoe dealers everywhere

W. L. Douglas $2.50 shoes are worn by all kinds of men.

GIVES THE BEST OF SATISFACTION.

"I have worn the W. L. Douglas $2.50 shoes for the past two years and they have given me the best of satisfaction. I gladly recommend them to all who are looking for the best." H. W. COLTON, 4 High St., N. E. Rep. Wilcox Mfg. Co. of Aurora, Ill.

Fast Color Eyelets will not turn brassy.

W. L. Douglas $2.00 and $1.75 Shoes for Boys are the same as W. L. Douglas $3.50 shoes for Men. Boys save $1.00 on every pair over other makes.

W. L. Douglas uses Corona Colt skin in his $3.50 shoes. Corona Colt is the finest leather produced. Write for New Illustrated Catalog. Shoes by mail, 25 cents extra.

G. C. & E. Ell Calf always gives satisfaction.

W. L. DOUGLAS, Brockton, Mass.

W. L. Douglas $3.50 Shoe Stores in Boston:

435-437 WASHINGTON STREET, 391 WASHINGTON STREET. | 116-117 SUMMER STREET, 83 COURT STREET. | 150 HANOVER STREET, below Washington St.

CADETS ADD TO LAURELS IN 'BOODLE & CO.'

Society in Force at First Night of One of the Best Shows Ever Given by Corps.

CHORUS WELL TRAINED

By J. Frank Davis.

THE First Corps of Cadets marched upon Boston last night, and so much of the population as could crowd into the Tremont Theatre surrendered, as it has surrendered in past years. The engagement was short and decisive. Drums rattled, wit flashed, jokes crackled, harmony rose and fell and the audience roared. And when the last rattle of arms had died away the curtain fell upon the close of one of the most successful performances the Cadets have ever given.

To say the play is the best the organization has had were to forget "1492" and "Jack and the Beanstalk," but "Boodle & Co." rates with the best of the others—and none were more successful, socially and financially.

Excellent Acting.

The play itself, remodeled by the introduced business of professional comedians, is good enough for professional production. Its music is well up to the standard of musical plays of the day—perhaps ahead of it; its plot is new and well worked out; its lyrics are pretty; there is a swing and tinkle to its choruses conducive to much street whistling; its settings are good; its humorous songs are bright and clever. But it had a lot of up-to-date lines to win the laughs the audience is always just dying to give the comedians in a musical show. It would be hard to find fault with it. This defect will naturally be remedied if the piece goes on professionally. The various parts taking the characteristics of the actors and actresses engaged to play them.

The Four Stars.

A. A. Highlands—"Andy" Highlands, his friends call him—is tall and lean. W. E. Fox is short and not lean. Highlands is Mr. Boodle. Fox is a Dutch cook. Irving four ordinary business of the play they are adequate; in a specialty with which they assist to lighten the moments of the show and they are immensely good.

Highlands, in the first act, sings, "Bend Low, Dearie, does a sentimental song, or, rather, travesties Shakespeare, is gifted in one way and on Apollo in the next—and never loses his dignity. Better still, he never ceases to be funny while in view of the audience. In his pose, his manner and his management of the many comic there is something strongly reminiscent of Peter Dailey in the long ago, before Peter became so possessed of enthusiasm. The two-hundred afternoon times that he wears in one scene are worthy of Dailey, too. He was applauded when he came on last night, and many times before he made his final bow. He deserved all the recognition he got.

Well Trained Chorus.

The other member of the quartette might not win professional fame by his acting—his part gave him no opportunities to show, but everything whether he could act or not—but he would land on his feet in a minute with his voice. On the programme he is hurled in a list of six other "gallant officers of the United States ship Alaska," but his singing took him out of obscurity and brought him up into the ranks of the favorites in a moment. He is W. E. Anderson, and his clear, high tenor voice has earned result after result for the catchy number in which he had a solo.

There are about three-score people in the company, and to name all those who assisted in making the play a success would be to quote practically the entire list. But Dr. Howes has a mouthful of lines as a negro porter, and he delivered them with weight. Kovach looked pretty enough to make love to as the wealthy widow's daughter, W. A. Henderson sang a nice tenor song, and Miss Stone sustained the soubrette.

The chorus was exceptionally well trained, and a stage full of people who make their living by amusing the public couldn't have executed some of the situations—notably the series of innovations that accompany the various phases of "Follow the Ladies." Nor would it be right to leave this matter of the chorus without speaking of the richness of the costuming and the talent of the dressmaker who knew how to disguise the awkwardness of man in feminine attire. Why, the frocks were so well done that every man in the woman's chorus looked as if he had a waist.

As the guest audience—a fashionable audience, one of the kind that has a string of titles—from Beacon to Marlboro street—jostled out of the theatre, everybody was speaking kind words. The show deserved them.

MARQUIS OF ANGLESEY DEAD

NICE, March 14.—The Marquis of Anglesey died here at 3 o'clock this morning of a complication of diseases.

The Marquis of Anglesey was the Earl of Uxbridge, Middlesex, and Baron Paget of Beaudesert, Staffordshire, head of the great British family of Paget. After six years' enjoyment of an estate which brought him an income of more than half a million dollars a year, about a year before his death he became a bankrupt.

The young marquis led a life of extravagance probably never equalled in the history of the British peerage. He resigned his commission in a crack cuirassier regiment, built a handsome palace in Paris, turned a chapel into a theatre, lavished presents upon women and led altogether a reckless existence that ended only with the illness that caused his death.

$1,000 FOR AUTOPSY.

Dr. Herbert B. Howard, superintendent of the Massachusetts General Hospital, and Dr. Elisha Flagg, the court adjudged, must pay $1,000 to Louis Brumberger of Cambridge for performing an autopsy on the body of his six-year-old son without that even also that the young people act "terrible on the street now."

WANT CURFEW FOR FITCHBURG

FITCHBURG, March 14.—Fitchburg Branch of the Women's Christian Temperance Union is planning to ask the City Council to pass a curfew ordinance to keep boys and girls off the streets late at night. They say that the return of the city to a license region on May 1 will make the need of a curfew law more emphatic

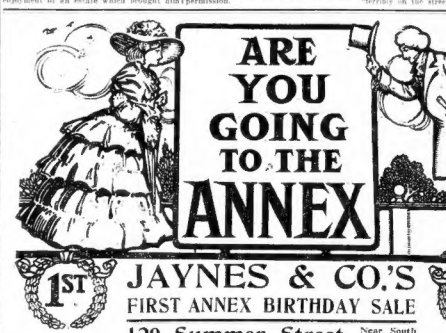

1ST JAYNES & CO.'S 1ST

FIRST ANNEX BIRTHDAY SALE

129 Summer Street Near South Street

(3 Days) WEDNESDAY, THURSDAY, AND FRIDAY (3 Days)

MARCH 15, 16 and 17

The Most Extensive Reduction in Drug Store Prices Boston Has Ever Known

Articles chosen from the Regular Stock of each Department sold at 25 per cent. Reduction from Our Regular Cut Prices

This Sale is to introduce to you our Annex and its extensive line of Specialties, which we are unable to carry in our main stores for want of room. The chance of a Life-Time.

Free Also, we will present FREE to every customer making a purchase amounting to 50c. or over, from any of the departments given below, 1-2 lb. of Jaynes' Pilgrim Brand Coffee, same as is used on our Soda Fountain, regularly sold at 75c. per lb. Free

Don't Fail to Profit by These Prices. Come Early and you will get a Better Assortment.

Fancy Goods Department

	Our Reg. Price	Birthday Price
Resinol Soap	$0.19	$0.14
Denta Cura	.19	.14
Kennedy's Powder	.15	.11
Caslet's Paste	.19	.14
Allen's Foot Ease	.15	.14
Swandown Powder	.12	.09
Jaynes' Tooth Paste	.15	.11
Jaynes' Tooth Powder	.20	.15
Jaynes' Foot Powder	.15	.11
One Bath Brush	.57	.43
Sponges	.23	.17
"	1.00	.75
Perfumes, Regular	.43	.32
" Ascension Violet	.57	.43
Ladies' Side and Back Combs	.23 to 1.73	.17 to 1.30
Tooth Brushes	.30	.22
Hair Brushes	.23	.17
" "	.97	.73
Hand Brushes	.38	.28
Playing Cards, Jaynes'	.17	.13
Combs, Horn, coarse or fine	.40	.30
Combs, Rubber, coarse or fine	.23	.17
Rubber Sponges (all)	23 to 2.37	.17 to 1.78
Face Cloths	.05	.04
Towels	.23	.17
Towels	.93	.70
Sachet Powders	.23	.17
Whisk Brooms	.09 to .57	.07 to .43
Violet Water, Jaynes'	.67	.50
Florida Water, "	.40	.30
Cold Cream	.15	.11

Electrical Goods

	Our Reg. Price	Birthday Price
Eureka Vest Pocket Flash	$0.97	$0.73
Eureka Search Light	1.47	1.10
Lamps	.29	.22
Batteries	.29	.22
Telephones	3.63	2.72
Home Medical Apparatus	4.67	3.50
Anti Doc Medical Apparatus	2.45	1.84
Case of Electrodes	10.67	8.00
Hair Brush	.87	.65
Battery Cords (pair)	.27	.20
Combination Portable Call Bell	1.47	1.10
Call Bell Cuttir	.87	.65
Mesco Dry Battery	.19	.14
Sponge Electrodes	.19	.14
Hair Brush	.87	.65
Williams' Dial Battery	10.47 to	7.85

And other goods which we have not room for here.

Prescription Department

Prescriptions filled these 3 days at 25 per cent. less than our regular cut prices.

One of the cleanest and best appointed Prescription Departments in New England. None but Registered Pharmacists. New, fresh stock from best manufacturers. Under supervision of Mr. E. S. Kelley, formerly of Kelley and Durkee, Druggists.

Nursery and Sick-room Supplies

Graduate Nurse in Attendance

	Our Reg. Price	Birthday Price
Breast Pumps	$0.20	$0.15
Atomizers	.49	.37
Powder Blower	.43	.31
English Ice Cap	.50	.37
Spinal Ice Bag	.87	.65
Throat Ice Bag	.67	.50
Soft Rubber Ear Syringe	.20	.15
Ice Cups	.13	.10
Hypodermic Syringe	.87	.65
Invalid Rubber Rings	1.21	.91
Rubber Sheeting, per yd	.73	.55
Alcohol Stoves, Climax	.33	.25
2 qt. Hot Water Bottle	.79	.59
2 qt. Fountain Syringe	1.23	.99
Absorbent Cotton, lb.	.27	.20
Birmingham Nasal Douche	.19	.14
Porcelain Bed Pans	.90	.67
Medicine Glasses, all styles	.07 to .23	.07 to .17
Bath Thermometers	.23	.17
Plain Gauze, per yd	.09	.07
Rubber Sterilizers	2.47	1.87
Eye Shade, all styles	.10 to .19	.07 to .14
Glass Urinal, male or female	.60	.45
Ginger Cup Lamp	.23	.17
Bandages, 6 inch, assorted	.05	.04
Finger Cots	.05	.04
Household Nipples	.05 ea.	.04
5 for .10, 30c. doz.	3 for .07, doz.	.22
Hygeia Nursing Bottle, Complete	.25	.19
Medicine Droppers	.09	.07
Nursing Bottles	.13	.10
6 for .25		.19
House Thermometers, from .47 to 1.32	Birthday price, .13 to .98.	

Bath-room Fixtures

Made from heavily nickled brass and guaranteed perfect

	Our Reg. Price	Birthday Price
Nickel Towel Bars	$0.83 to 1.47	$0.62 to 1.10
Bath-tub Seats	.97 to 1.23	.73 to .92
Tooth Brush Holders	.23 to 1.23	.17 to .92
Toilet Paper Holders	1.13	.85
Roll Paper Boxes	.43 to 1.47	.32 to 1.10
Nickel Hooks	.09 to 1.93	.07 to 1.45
Soap Dishes	.55 to 1.23	.41 to .91
Double Soap Dish	2.47	1.85
Bath-tub Soap Dish	.45 to 1.23	.34 to .92
Sponge Holders	1.23 to 1.47	.92 to 1.10
Combination Sponge and Soap Case	2.47	1.85
Crystal Glass Towel Bars	.93 to 4.39	.70 to 3.29
Opal Glass Bars	1.87 to 4.39	1.40 to 3.29
Nickel Bars	.47 to .83	.35 to .62

Truss Department

Under supervision of competent fitter. Graduate nurse attends to ladies' wants.

Trusses	$1.23 upward	
Crutches (pair)	.25 "	Full line reduced 25 per cent. from our regular cut price.
Elastic Hosiery	1.23 "	
Abdominal Bands	.59 "	
Electric Belts	2.00 "	
Shoulder Braces	.87 "	
Suspensories	.23 "	

Soda Department

To introduce our Ice Cream Sodas we will reduce

All 5c. Ice Cream Sodas to 3c.
All 8 and 10c. Ice Cream Sodas to 5c.
All 5c. College Ices to 3c. All 10c. College Ices to 5c.
Our Own Process Orange Juice reduced from 5c. to 3c. for these 3 days.

Special Drinks for These 3 Days.

Frozen Chocolate	reduced from 10c. to	5c.
Macaroon Cream	" "	8c. to 5c.
Raspberry Fruit College Ice	" "	8c. to 5c.
Strawberry Mousse	" "	10c. to 5c.
Pineapple Fruit College Ice	" "	8c. to 5c.

Optical Department

Everything sold in this department reduced 25 per cent. from our regular cut prices.

Eyes examined and Glasses cleaned and polished free of charge for these three days. Competent refracting Optician in charge. Reading Glasses, Automobile Goggles, etc. All reduced 25 per cent.

We want you to visit this store and see what an up-to-date establishment it is. We guarantee the most courteous treatment and prompt service from our clerks.

DON'T MISS THIS SALE

THE ANNEX OF JAYNES & CO., 129 Summer St., (Near South Street)

(Trade-Mark)

ON THE RIGHT-HAND SIDE, ON THE WAY TO THE SOUTH STATION

BIG CROWDS ATTRACTED BY "CHOO CHOO" CAR

AUTO SHOW IS MORE POPULAR THAN EVER

Exhibition of Machines and Motor Boats at Mechanics Hall Greatest Ever Held.

A $13,000 CAR FROM PARIS

The "whizz wagon" is the toy of the hour.

Whether you are a downtrodden wage earner or a billionaire plutocrat, the motor car is the correct fad upon which to centre your attention.

Outside Mechanics building a long line of "choo choos" stand hastily puffing their lamps glowing like fiery eyes, waiting to take the would-be buyers for a trial spin along the avenue.

The array of cars is simply marvellous, and a trip around the two halls is like taking a course in applied mechanics.

Such a bewildering jargon of clutches and gears, sparking plugs, coils, water jackets, radiators, carburetors and speed levers as one hears!

Not every one knows what it's all about, but nearly every one is clever enough to look wise and not ask questions. To confess ignorance of the mysterious workings of a motor car in these auto-days is sure to bring upon oneself pitying looks or smiles of amusement.

There are cars great and small, heavy and light, cheap and dear, cars to suit every fancy and every purse. If you have to count your dollars before owning an auto, there are sturdy, durable little cars which $650 will bring into your possession. If money is no object you may write a check for $13,000 and own a palace car, fresh from Paris.

A $13,000 Auto.

This car, which is shown in Mechanics Building, represents the acme of motor luxury.

It is a huge machine, and yet with an elegance of outline which robs it of all clumsiness. It is dark green in color and the entrance is from the rear.

There are plate glass windows, with beveled edges, on all four sides. Soft green velvet curtains are draped away from them. A green velvet rug covers the floor.

Revolving chairs upholstered in green leather occupy the front compartment. At each side are birdseye maple writing desks, which being opened to full size extend across the centre of the car and form a dining table.

In front is a birdseye maple cabinet.

There is also a clerk and a speaking tube to communicate with the chauffeur.

Six cut glass globes hold tiny electric lights.

The car is a thirty horse power machine and capable of twenty-five miles an hour. Its twin sold in St. Louis for $15,000.

The theatre omnibus seating eight people and the combine for use in country roads and guests from station to countryhouse are two other luxurious cars.

A vehicle known as a coupe limousine, and another called a landaulette are recent creations for city use, and are quite as well adapted for Winter as for Summer weather.

For these $8,000, $7,000 and $,500 seem to be popular prices.

There is a decided change noticed in the favored colors of cars. The garish "red devil" and the unsightly "yellow" have vanished. Body colors are subdued, dark blue, bottle green, dark maroon, and black with leather upholsterings to match are most popular. Some of the cars show bright red leather cushions, but these are in the minority.

The touring cars, both American and foreign makes, show few changes from last season. The most radical is the side doors, instead of the rear entrance. This permits one to step from the curb to the car, which was impossible when the entrance was made by way of the rear seat.

The running body remains in favor, and twenty-four horse power is the regulation touring strength.

In Symphony Hall on one floor interest was manifested in the fastest machine in the world, the "Flying Dutchman," which in Ormond was driven by L. L. Bowden at the rate of a mile in 32.45 seconds.

Many of the less expensive cars are so well modelled that they have the appearance of the most costly machines and are capable of excellent work.

The trucks and commercial autos are attracting much attention for it is this latest branch of the great industry which is least developed at present, and it is here that the greatest future lies.

The trend of building is toward carriage body cars, and comfort and stability have to be united in every successful motor vehicle.

At both halls last night the crowds were dense in numbers and intense in interest. Many well-known society people were present and demonstrators had scarcely a moment of rest from the opening of the show to its close.

UP-TO-DATE AUTO HEAD GEAR FOR WOMEN.
(From photograph taken by a Boston American camera man, at the Mechanics' Building.

40 EXHIBITORS OF FINE CARS AT IMPORTERS' SHOW

With a grand flourish the Importers' Automobile Show at Symphony Hall opened last evening and from a social point of view the exhibition was everything that could be desired. The decorations that weaved its way to the musical edifice to the spot where the choice productions to foreign ingenuity were displayed of the most select that the Hub can furnish, and the tone of the exhibit was decidedly ultra sociable which was quite natural considering the grade of the exhibits. Some of the most costly cars in the world occupy the space on the floor of the hall, and their luxurious fittings and equipments were sufficient evidence of their high value. Manager Eldridge was entirely satisfied with the debut of the fashionable opening and expressed his opinion that this fifth exhibit was one of the finest displays of foreign machines ever put before the public. Some of the exhibitors were delayed in not getting their cars here in time for the first night on account of delays, but by to-day everything will be in running order and the show will be in full swing for its week's session.

There were an abundance of notables in attendance at this Symphony Hall show who are interesting characters in themselves. There is Mr. Hoolenday, who is known well on the Eastern coast in connection with fast motor boats, and who has designed three of the fastest craft last Summer. To an AMERICAN representative last evening he said:

"Next year I will have a fast motor boat that will be equal in racing to any of H. L. Bowden, and will gladly meet him in competition."

As the number of cars on exhibition are limited the show is not uncomfortably crowded and provides an excellent opportunity for the careful investigation that appeals so decidedly to the purchaser.

To many Bostonians the powerful cars constructed by the leading manufacturers of Germany, France and Italy were models of workmanship, and the show here stands foremost in the development of mechanical art, which is designated in the machines on recital.

A feature that attracts many who appreciate speed is the car that was driven by H. L. Bowden at Ormond Beach last year when he made his marvelous record of 32.45 seconds over the mile. This car is equipped with its powerful eight cylinder engine looks the part of a racer and even in repose suggests the onlookers with its capacity for ground covering propensities. Bedtingly crowned with a liquid wreath it stands alone as the most remarkable car of the age for smashing the short distance records.

The musical programme for the first night was of special interest, as not only solo held an appreciative audience spellbound while it was rendered, and is likely to bear repetition as a daily event while the show lasts.

Several sales were reported at the outset of the show, which greatly encouraged the exhibitors, who desire to get a firm foothold with the foreign manufacturers in this section. A Clement Bayard standard car was purchased by Mr. Hoyt, a prominent banker of Manchester, N. H., and the leading makers are reported that they will benefit by the class of customers who critically inspect the latest designs at hand.

In all three are about forty exhibitors and the best articles in the automobile line of foreign construction is on view, and aside from practical purposes, the vehicles are instructive as compared with the American product and afford an interesting comparison.

COLGATE HEAD OPPOSES ELIOT ON ATHLETICS

President Merrill Firm Believer in Sports If Studies Are Not Interfered With.

ATHLETES GOOD EXAMPLES

At the banquet of the New England Alumni Association of Colgate University at the Hotel Brockley, President George E. Merrill, of Colgate, disputed President Eliot's views on athletics and said that, in his opinion, college athletes, if they maintained their standing in their studies, were worthy to be held up as examples.

"President Eliot has made some excellent remarks about athletics in college," said he, "but I do not agree with him when he says that the athletic hero should not be held up as a standard for the young men who are growing up to follow and look up to, if the conditions at Colgate are the same as at every college.

"Last year twenty-seven men received the much coveted privilege of wearing the large "C." Of these twenty-seven, four were high honor men with a mark of 'A' in their studies; nineteen received a 'B' mark in studies, and seven of these were so close to an 'A' mark that there was some doubt in the minds of the registrars as to what mark they should receive, and the remaining four received a 'C' mark.

"Even if one of these men had received a lower mark than 'C' he would still have been above the passing mark in studies. If the athletes of Colgate are engaged in their athletic sports and maintain that standing in their studies, then I do regard them as worthy examples to be held up as examples for any young man to follow.

"Many people are misled by seeing so much in the newspapers about athletics that they soon believe that sports are given more consideration by the college men than is really so. There has been so much adverse criticism of athletics in college lately that I wish to explain our position in the matter which will negative many of these criticisms. We require the men engaging in one or the various sports to be up in their studies, and they must be up all the time."

SUES TO HAVE HYDE REFUND $100,000 PAY

Woman Policy Holder in Equitable Seeks Order Against Assurance Society.

Special to the Boston American.

ALBANY, N. Y., March 14.—James Hazen Hyde and the Equitable Life Assurance Society are defendants in the suit brought by Mary S. Young, of Saratoga, to restrain the company from paying Mr. Hyde $100,000 as a bonus or salary, and to compel him to return the money he has so received. Mrs. Young, holder of a $1,000 gold bond policy, contends that such a stupendous salary is a waste and a wrongful conversion of the society's funds. Suit is brought through State Senator Edgar T. Brackett.

Sensational charges are made in the complaint.

Mrs. Young alleges that thirty-eight out of the fifty-two directors of the society are "dummies" who do not own a share of its stock, and were put in office merely to do Mr. Hyde's bidding. She says that Mr. Hyde owns a majority of the society's stock, and being only twenty-eight years old, is too young to have life insurance experience sufficient to qualify him for the office he holds. She says he has elected and controlled the Board of Directors. Mrs. Young argues that policyholders have the right to participate in the net earnings and surplus of the society.

COLORADO FIGHT TAKES NEW TURN

DENVER, Col., March 14.—Lieutenant Governor McDonald cannot be made Governor, nor can the Legislature declare the office of Governor vacant, according to an opinion handed down by the Colorado Supreme Court. The court holds that the legislature alone can decide the contest between the contestant and contestee.

BASEBALL FANS ARE STILL WORKING ON THE PUZZLE

THE FINISH OF THE FAN.

By Morton B. Birge.

He blew into the office with a wild and woolly roar.
He threw sixteen convulsions in the middle of the floor.
He tore his hair, he gibbered, did this ancient baseball fan;
A first-class imitation of an AI crazy man.

He yelled: "I'm death on puzzles. I'm the only one who can
Elucidate successfully about the one at Ann.
Why did the chicken cross the road?" I tell right off the bat
The scalerlying native in the chicken's dating that.

That question of priority—"The egg first or the hen?"—
I solved, likewise all others that have puzzled many men.
But now I'm up against it: you have got me on the run.
Can anybody tell me how that baseball game was won?

He's only one of thousands who are on the worry line,
The baseball fans are bothered so they haven't time to dine;
Two thousand different answers to the problem come each day
From Saccarappa township to the shores of Buzzards Bay.

They are trying it by every rule that baseball ever knew,
They are trying it by algebra, with logarithms, too.
But the problem has 'em guessing. As one man writes: "For all
That I can see the mascot must have swallowed that baseball."

It is doubtful if ever before was such an interesting baseball problem served up to the public as the one the BOSTON AMERICAN is now running. Every mail brings in more letters than the previous one, and the Puzzle Editor has to work overtime to keep up with the pace.

Send your answer in early, for remember that it is the FIRST correct answer that wins. There may be more than one correct answer, but it is the first one which wins. Don't write on both sides of the paper, for no attention will be taken of your answer if you do. Be concise, but be sure to fully describe your answer.

Following are a few of the answers received in the last mail:

Poor Mr. Umpire.

Sporting Editor:

The batsman hits the ball toward second base and the second baseman runs toward second to stop it. But the ball hits the umpire, consequently stopping the course of the ball between first and second to the outfield, thus giving the batsman ball and starting the ball player.

PHILIPPE DUVAL,
618 Social street, Woonsocket, R. I.

Wins on Block Ball.

Sporting Editor:

A ground rule has been agreed upon, making a hit over the fence count two runs. In the last half of the ninth inning, with the score 5 to 4 in favor of "B," with two men on bases, A hits a long fly to right field, but drives the ball on a line to short left field, which is caught by the shortstop, but the ball hit is blocked by one of the spectators, who starts back into the crowd with the ball still in his possession. The umpire declares the batsman out for interference. A now claims the ball belongs to the "B" team, who takes the ball to the field for the next inning's pitching. The latter asserts the ball to the catcher with light, long curves, he both batting and pitching.

Please asked to explain his strange conduct in blocking the ball, the aforesaid gentleman replied that he was redeeming a promise before the AMERICAN was started, and that he had always wondered the rose was temporarily insane.

N. B.—Please send the $5 prize by mail, and oblige.

HAROLD N. HETT,
No. 13 Chapel street, Portsmouth, N. H.

Fielder's Choice.

Sporting Editor:

A hits a fly ball to the fielder between second and third, an easy grounder. The third baseman runs forward and the ball attempts to force him by tagging the runner from second, but fails. The fielder then throws to first baseman and retires the batter, but the batter gets to first ahead of the ball. Now, how many runs are scored, one from second and third score, or only one from third? Also, can the batter advance to base on the error, or must he proceed to first base?

C. SPELLMAN,
21 North street, Medford, Mass.

Batter at Fault.

Sporting Editor:

The batter hits the ball beyond the reach of the outfielders and scores the two men in front of him. The batter, thinking the ball is going to be fast base, and on reaching third he was unable to return to first before the ball was fielded there, and was out.

WILLIAM PROUTY,
179 South street.

Baseball Puzzle. What's the Answer?

Two teams, A and B, are playing. A is at the bat in the last half of the ninth inning. The score is 5 to 4 in favor of B. Two men are out, a man on second and another on third. The batter hits the ball into fair territory, but it is not a hit. There is no putout, no base runner hit by the batted ball, no assist or no error, and yet A wins the game by a score of 6 to 5. What was the play.

Readers of the BOSTON AMERICAN are invited to send their answers to the problem to the Sporting Editor. The first one to solve it will receive two grand stand tickets for himself and best girl for the opening game at the Huntington Avenue Grounds on April 21. Write on only one side of the paper, and send full name and address.

Wins on Infield Fly.

Sporting Editor:

Relative to your baseball puzzle. Inchance of the chance, Anthony was reported to have been in the ninth of a play in a game with Cleveland in which the conditions were precisely as indicated in your proposition.

The game was A in favor of Boston, Cleveland was at bat in last half of ninth. Two men were on with a man on second and another on third. A grounder was hit to Farrell, who threw to Gardner, forcing the man at second. The latter threw to Collins, forcing the man at third, and then thought the ball had gotten away and started for home. Collins saw his mistake and started running toward looking for the ball both runners on the base paths. Collins threw to Farrell, who threw to Chase, and the latter to Criss-Cross.

G. P. HARDING,
Cambridge.

Hard of Play Before.

Sporting Editor:

Relative to your baseball puzzle. Inchance of the chance, Anthony was reported to have been in the ninth of a play in a game with Cleveland in which the conditions were precisely as indicated in your proposition.

The game was A in favor of Boston, Cleveland was at bat in last half of ninth. Two men were on with a man on second and another on third. A grounder was hit to Farrell, who threw to Gardner, forcing the man at second. The latter threw to Collins, forcing the man at third, and then thought the ball had gotten away and started for home. Collins saw his mistake and started running toward looking for the ball both runners on the base paths. Collins threw to Farrell, who threw to Chase, and the latter to Criss-Cross.

G. P. HARDING,
Cambridge.

Fails to Touch First.

Sporting Editor:

The batter hits the ball into the outfield, which is good for two or three bases. Both runners score before batter reaches first base, thereby the game is ended and nothing can be credited to the batsman or fielders.

R. O. WELLS,
Mansfield, Mass.

EPIDEMIC OF APPENDICITIS

ATTLEBORO, March 14.—An epidemic of appendicitis seems to have a grip on the citizens of this town. Within the last month ten cases have been reported and three severe cases are reported to-day. The new cases are: William Swift, son-in-law of L. Smith, the wealthy jeweler; Andrew Jencks, cashier of the Slater Truck Company of Pawtucket, and Charles Jencks, a clerk in the Attleboro postoffice, for whom are in the Emerson Hospital at Forrest Mills.

CHILIAN TOWN PLAGUE SWEPT

VALPARAISO, March 14. The population of the seaport town of Pisagua has been thrown into a state of panic by an epidemic of the bubonic plague that is raging there. Hundreds of persons have died from the disease.

It is stated that the town has been abandoned. The police opened several deserted houses and found in them putrifying bodies.

TUCKER HAS FORTNIGHT TO FILE PLEAS

Granted Extension to March 28 to Put in Exceptions in Seeking New Trial.

Another extension of time, until March 28, was to-day granted for the filing of the exceptions for a new trial in the case of Louis Tucker, who is in the East Cambridge jail, convicted of the murder of Mabel Page at Weston on March 1, 1904.

It was brought at the office of Tucker's attorneys, Messrs. Asbot & Jones, that the exceptions will now surely be filed by the 28th, and that time will not be asked for further.

Charles L. Tucker is confined in his cell at the jail while this work is going on in his behalf, and besides the limited physical exercise in the jail yard or in the corridors and the visits of his wife and his aged mother, his time is occupied principally with reading jail books and writing to his friends.

Nothing has been done yet toward steering him in some course of study. Sheriff Fairbairn suggested to Mrs. Tucker that she bring him good books, from which he would derive more interest than from the jail library, but she has not yet had an opportunity to do anything in that way for her son.

Tucker is in good spirits, and is confident of a new trial, say the keepers at the jail. He has not been sick since he entered the jail.

WE WISH TO APOLOGIZE

THE C. E. Osgood Company feel that an apology is due the many hundreds of people who were unable to get our real salesrooms yesterday and were unable to secure the goods due them. We certainly did expect large crowds, and thought we were prepared, but never before was there such a demonstration of interest as was played as shown by the steady flood of homeseekers throughout the day.

It seemed that every shopper within ten miles of the specified date, sent with us, and bought as liberally of the bargains that were prepared for them, that we were completely overwhelmed with surprise.

However, we intend to retain the full confidence of the generous public, and have added to the sale a large lot of new spring stock, which arrived from the factory yesterday, in order that no department will be incomplete and will be fully prepared to meet any emergency.

Faithfully yours,
THE C. E. OSGOOD CO.

HOUSEKEEPERS
BE WISE TO-DAY
ZERO PRICES
Prevail at
OSGOOD'S
Winter End Clearance Sale
—OF—
Furniture and Carpets
For
3 DAYS MORE
TUESDAY, MARCH 14
WEDNESDAY, MARCH 15
THURSDAY, MARCH 16

There is not one thing in home furnishing that you cannot find HERE. At prices that you CANNOT FIND ELSEWHERE.

DON'T MISS THE OPPORTUNITY OF A LIFETIME

Six Months' Credit
Is Cash With Us

No Interest *Free Delivery*

AMERICA'S LEADING LIBERAL HOMEFURNISHERS

THE C. E. OSGOOD CO.
744-756 Washington St.

When In Doubt Buy of Osgood

LABOR NEWS

ALLIED PRINTING TRADES LABOR COUNCIL '96 BOSTON, MASS

By mutual consent, the skirt makers are to withdraw from the Cloak Makers' Union and form an organization of their own. An application for a charter will be made immediately to the International Ladies' Garment Workers' Union.

Arrangements will be further made for the formation of the new union at a meeting in Franklin Hall, No. 724 Washington street, Saturday night. Both organizations will co-operate.

SHEET METAL WORKERS.

At the meeting of Sheet Metal Workers' Union No. 17, a communication was read from Local No. 217 protesting against Boston non-union firms doing work in Quincy.

These firms, it was stated, had not signed the agreement of Local No. 17, and did not carry the card of the Boston Building Trades Council. A committee was appointed to investigate the matter.

For the executive board it was reported that it had been decided to form a building section and connect with the New England District Council of Sheet Metal Workers. Local organizations being indorsed by the union.

It was reported that forty sheet metal workers were employed on the new Henry Siegel building. At next Monday night's meeting will be considered the amendment to the Building Trades Council bill that a strike shall not be called without the unanimous consent of all the crafts at work on a building.

URGE RETURN TO B. T. C.

John J. Brophy and Thomas F. Keough addressed the members of the Bridge and Structural Ironworkers' Union on the advisability of re-joining the Building Trades Council. Action was deferred until next Monday night's meeting. The union indorsed the boycott on a down town job-printing establishment store.

Although business is dull at present, Organizer John H. Carr assured the members that the prospects were bright for much activity this Spring.

INDORSE EARLY CLOSING.

Bricklayers' Union No. 3 has indorsed the agitation of the Church for the Advancement of Labor for the closing of stores at 10 o'clock Saturday nights. The measure voted unanimously to ask that their families did their purchasing early in the evening.

At next Monday night's meeting a report will be taken on the proposition to have a Saturday half-holiday beginning May 1. Reports will then be made by James P. Keegan and Dennis J. Sullivan, delegates to the State conference now being held in New Bedford.

HEBREW BAKERS' BALL.

The annual ball of the Hebrew Bakers' Union will be held March 24 in Paine Memorial Hall.

On the committee of arrangements are Samuel Singer, J. Goldfetter, Nathan Levi, Isaac Singer, Samuel Rosenzweig, Louis Richmond, Harry Sherman and Max Nittle.

LABOR NOTES.

Cooks' Union No. 328 admitted ten new members and received twenty-five applications.

Jacob Goldstein and Samuel Mosenkis of the Cloth Hat and Cap Makers addressed the Cloak Makers' Union on the cap makers' strike in New York.

The executive board of District Assembly No. 30, K. of L., incorporated, will meet for the transaction of special business to-night at 54 Tremont street.

Helpers' Section of Electrical Workers' Union No. 103 meets tonight at Wells Memorial building.

H. L. Eichelberger of New York, international vice-president and secretary of the Amalgamated Sheet Metal Workers, and Neal Cutters' Union, will speak tonight at No. 107 at No. 133 Essex street.

John J. Brophy, John F. Keough, John Reidy, John L. Cashman and George M. Carter will address the meeting of Plumbers' Union to-night, and report that association is ready to the Building Trades Council.

Executive Board of Electrical Workers' Union No. 103 will meet this afternoon at Wells Memorial building.

Cooks' Union, No. 328, admitted ten new members and received twenty-five applications.

Jacob Goldstein and Samuel Mosenkis of the Cloth Hat and Cap Makers, addressed the Cloak Makers' Union on the cap makers' strike in New York.

The executive board of District Assembly No. 30, K. of L., incorporated, will meet for the transaction of special business to-night at 54 Tremont street.

Helpers' Section of Electrical Workers' Union No. 103 meets tonight at Wells Memorial building.

H. L. Eichelberger of New York, international vice-president and secretary of the Amalgamated Sheet Metal Workers, and Neal Cutters' Union, will speak tonight at No. 107 at No. 133 Essex street.

John J. Brophy, John F. Keough, John Reidy, John L. Cashman and George M. Carter will address the meeting of Plumbers' Union to-night, and report that association is ready to the Building Trades Council.

Executive Board

WHOLE WORLD OF SPORTS COVERED FOR THE BOSTON AMERICAN BY ITS CORPS OF EXPERTS

SHOULD GIVE "GABBY PUGS" CHLOROFORM

BY TAD.

Jim Jeffries was interviewed down in Georgia the other day and asked his views on the Osler theory.

"The doctor says that when a man reaches forty he is absolutely worthless," chirped the big fellow. "Well, there's an awful bunch that are mentally weak before they get to that age, if you'll only read the sporting pages occasionally. To see the challenges hurled by O'Brien, Choynski, Corbett and Sharkey a fellow must believe that there are quite a number. He also says that after sixty men should be chloroformed. They could slip it to a few fighters here now who have not reached that age and do no harm.

"When one reads about Sullivan and Fitzsimmons talking fight what can you say but chloroform?

"I don't believe that men ever forty are physically weak. There are a great many well preserved men, and if the majority took the proper exercise and didn't abuse their systems with tobacco and alcohol, they should be fine and healthy at that age. At forty a man but old. He might not be as fresh as when he was twenty-eight, but there is no reason in the world why he shouldn't be healthy and strong. Abuse is what kills them so quickly.

If Dr. Osler would get in his chloroform pet on some of our fighters now and we heard their last words, it would surely be a hit. The above cut shows what some of them would have to say.

O'BRIEN WILL MEET JACKSON

By Boston American Leased Wire.

NEW YORK, March 14.—Philadelphia Jack O'Brien, the middleweight, has posted a forfeit of $100 in Baltimore to meet Young Peter Jackson, the colored boxer, of that city, before the Eureka A. C. for fifteen rounds. The club will concede O'Brien's demand of sixty per cent. of the house, and cuts the money seventy-five and twenty-five per cent. The date is likely to be March 24. In his last fight with the third meeting, Jackson having knocked out O'Brien in thirteen rounds and baked him a six-round draw.

LANGFORD WINS OVER GUNTHER

Special to the Boston American.

PORTLAND, Me., March 14.—George Gunther surprised even his most ardent admirers by his grand work against Sam Langford before the Eastern A. C., but his fighting was not enough to get by the decision away from the Cambridge boxer, who appeared in fine condition.

At long range the men were about equal, but Langford had the better of the infighting, and this won him the decision.

CADETS OUT WITH DEFI.

The Cambridge Cadets, flushed with their great showing—having won fourteen games out of fourteen—issue a challenge any 115-pound team in the country. Manager Burnsley, 20 Banks street, Cambridge.

KENNEY WINS DECISION OVER 'CHES' GOODWIN

Special to the Boston American.

SALEM, March 13.—In one of the fastest fights ever held in this city, young Kenney, of Lawrence, after fifteen rounds of superb milling, was awarded the decision over Chester Goodwin of Chelsea. Both men entered the ring 115 tip top shape, although Kenney appeared to be in a trifle the freshest at the end.

Goodwin used a left jab continually throughout the battle, but it failed to have enough force behind it to worry the clever Kenney. On the other hand, Kenney used a right swing that helped to decide the fight in his favor.

In the preliminaries White of Salem quit after the first round with Cahill of Lynn. White looked like a ringer. Little Johnny Brown of Beverly and Cutter Doe of Lynn fought two furious rounds, the former being knocked out. These preliminaries were unsatisfactory, while the ninth bout was very interesting.

STRONG NINE FOR PENNSY

Special to the Boston American.

PHILADELPHIA, March 14.—From the present outlook Pennsylvania will have decidedly strong baseball team this season. The squad is working in the cage and consists of forty candidates. Six of last year's team are still in college—Captain Parks, O'Donnell, Drake, Crimean, Hare and Ziegler. The most encouraging feature is the large and apparently strong squad of pitchers. Of these, Hare and Crimean had experience last year, and now men who will try for the box position are Brady, Layton, Huff, Simpson, Pennell, Dyer and Shippen.

A wise alteration in the schedule calls for games with Dickinson, Trinities and Gettysburg before the team plays the strong University of Virginia nine at Charlottesville on April 5. The Southern team got out on the diamond so early that their development is always well advanced when they meet visiting teams from the North just breaking into their season.

KEENE TO GET STAR JOCKEY

By Boston American Leased Wire.

NEW YORK, March 14.—James R. Keene, who has been negotiating for the services of Jockey David McDaniel, who has been riding succ by at Los Angeles this season, believ he has found that clever little lad, although he has had no definite word from him as yet.

McDaniel will be fifteen years old April 25. He was born at Versailles, Ky., and is a grandson of a famous turfman of a generation ago. He is called "Pudsy" because of his general appearance. His first winning mount was on Durbar at Kansas City last October 15. Since then he has had more than 200 mounts and has won more than 23 per cent. of them.

MALDENS AFTER MATCH.

The crack Malden teamsters tug-of-war team challenges the East Boston team to pull a contest for $100 a side on April 19. Six men on a side would suit Manager J. W. Tilliker of the Malden team.

WHAT WILL HAPPEN WHEN DR. OSLER CHLOROFORMS "AGED" FIGHTERS—TAD

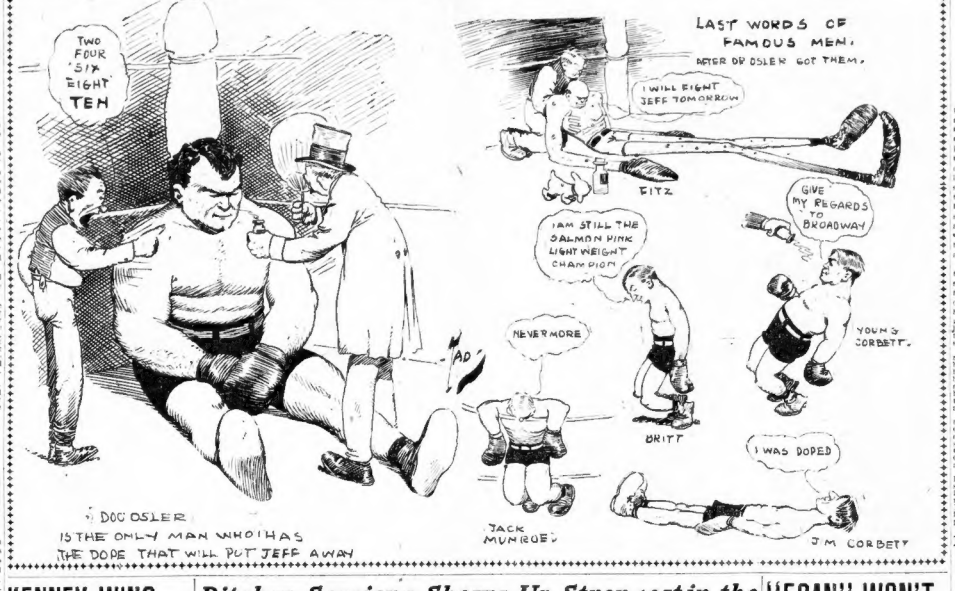
TWO FOUR SIX EIGHT TEN
I AM STILL THE SALMON PINK LIGHT WEIGHT CHAMPION
FITZ
LAST WORDS OF FAMOUS MEN. AFTER DR OSLER GOT THEM.
I WILL FIGHT JEFF TOMORROW
GIVE MY REGARDS TO BROADWAY
NEVERMORE
AD
BRITT
YOUNG CORBETT
I WAS DOPED
DOC OSLER IS THE ONLY MAN WHO HAS THE DOPE THAT WILL PUT JEFF AWAY
JACK MUNROE
JM CORBETT

GARDNER'S STAR SETS IN SECOND

Ring followers were unprepared for the fate that befell Billy Gardner at the first meeting of the Middlesex A. C., when Larry Conoly of South Boston, forced the Spindle City lad to succumb inside of two rounds in the main bout, which was scheduled for ten rounds. It looked like the passing of a possible champion, as Gardner, ever ambitious to uphold the family name that stands prominently in the distance, proved that his star has set and a new champion in his class came to the front in the person of the Pemberton lad. Conoly had the advantage of reach, weight and height, which greatly counted in his favor against the greater experience of his stock rival and proved too much to overcome.

It was one of the most decisive battles that has been seen on the local boards for some time and nearly terminated in the first round, as Gardner was down for the count in the first round when the bell saved him. His finish was delayed till the second round, when his seconds saw that after he had been put down a couple of times that he could not last and threw up the sponge.

Conoly showed great improvement over any previous form and was never troubled by the knowledge that he had in front of him one of the famous Gardner family, but got down to business at the beginning and cut out the pace. He fought Gardner as he pleased and finally crossed his right to the jaw, which practically settled the match.

Gardner showed surprising strength at the beginning of the second round, but Conoly again caught him with a right cross, as the Lowell boy could not escape his swings and was completely dazed, making Conoly's task easy for a knockout, but Gardner's seconds preferred to save him and acknowledged defeat.

Dennis Shea, of Cambridge, beat James Hennessey, another University City boy, in six rounds, after a lively mill. Jimmy Hanlon and Frank Adams went half a dozen rounds of fast fighting to a draw. The Madison brothers gave an interesting exhibition of sparring for four rounds, which pleased the large gathering of members.

DAVE SULLIVAN KNOCKED OUT AT HOT SPRINGS

HOT SPRINGS, Ark., March 14.—Amid a tumultuous scene, Dave Sullivan was counted out by Referee "Kid" McCoy in the ninth round of his bout with Kid Herman to-night.

Sullivan fought like a novice, while Herman put up a masterful and confident battle.

HARRY LEWIS MADE SULLY LOOK CHEAP

PHILADELPHIA, March 14.—Kid Sullivan of Washington and Harry Lewis of this city boxed at the Washington Sporting Club. Sullivan was up against Lewis good and hard and had nothing coming to him at the end of the bout.

While the bout was interesting and pretty fast, Sullivan was outpointed as a boxer and made to look cheap by Lewis, who in the less said about the Tom Thumb Texas Terrier Strauss bout the better.

It came to an end in the third round with the aid of the police. Both men fought rough-house.

NEW BEDFORD FIGHT MAY BE STOPPED BY POLICE

Special to the Boston American.

NEW BEDFORD, March 14.—A fifteen-round boxing match between Peter Sullivan of Fall River and Willie Lewis of New York will be pulled off here June 10 in this city March 22, but in view of the decision of the Supreme Court there is some doubt if it is held. Chief of Police Mason says: "I propose to investigate the arrangements, and unless the members of the club comply with the law the meeting will not be permitted."

Pitcher Sessions Shows Up Strongest in the HUB CHAMPS' PRACTICE

BY A. H. C. MITCHELL.

Boston American Staff Correspondent With the Team.

Special to the Boston American.

MACON, Ga., March 14.—There is still no sign of Olmstead, the Columbus pitcher, and President Taylor is beginning to worry a little about him. He said to-day that if he had known Olmstead would not show up on time, he would have sent word to Burns Weltzer, the New York State pitcher, who travelled with the Champions on their last Western trip, to report at Macon, but there is really no cause for uneasiness, as the Bostons have pretty near enough pitchers here to tackle almost anything that crosses their path.

There are six best artists on hand; three veterans, Tannehill, Gibson and Winters, and three youngsters, O'Brien, Jessiyn and Sessions.

Duke Farrell Was in Charge.

The way the kids are working out is pleasing to the eye. Of course none of them exerted themselves in the least in the first day's practice, but this is really the meritorious thing about their workout. Duke Farrell took them in hand and allowed nothing that approached the remarkable of speed. They were all good pupils.

Sessions, who comes from St. Paul, caught the eye of everybody. His brief sojourn at Hot Springs seems to have done him a lot of good, and he is in better condition than any of the other new pitchers, or the old ones either, for that matter. He is built on the lines of Labbe and when he is walking away from you in uniform you would almost swear it was the great Larry.

He handles himself like a veteran and looks to be a cool one in the box. His features are rugged and his carriage graceful. The three youngsters who came down from Boston have overcome their nervousness and settled easily into the routine of training.

Morning Session Quiet.

Despite the adverse weather, drizzling rain in the morning and heavy showers in the afternoon, the first day's practice went off with commendable energy. Nothing more than passing the ball and batting a few flies was allowed at the morning session, but in the afternoon, while the pitchers and catchers loosened up, the old stonewall infield took their positions and treated the crowd to some fine stops, though in their throws to first only enough steam was used to get the ball to its bag.

Big George Lachance lugged first base like a huge bump of sugar, and the only chance his rival, Grimshaw, got at the corner was once when "Candy" was chasing a wild throw.

Evidently Lachance intends to make the other first basemen, Grimshaw and Shaffer, show something pretty good before he will give up the job.

Collins was well satisfied with the first day's practice. "The rain did not bother us at all," he said. "The ground was hard to begin with and rain only softened the sandy soil. We will take it as easy as possible for a few days. This morning some of the boys are as sore as they expected to be. But this, I take it, is due to the good work of them did in the gymnasium last month."

President Taylor and some of the newspaper men became imbued with the baseball spirit and, borrowing a ball from Collins, had a few stunts of by themselves. The Mercer College nine was also out for practice and, with the Northern visitors on the diamond

"Those collegians certainly look good to me," said Duke Farrell to-day. "They are a smart lot, and Collins will have a job in selecting the best ones to keep."

Farrell Light as a Feather.

Farrell is fifty pounds lighter than he was when he reported last Spring. He still keeps up his dieting, and the chances are that he will so-pins every one with his fine condition when the season opens. He is trying to improve his wind. He is not forcing the ball more than fifty feet and will go very slow with his arm.

Besides the regulars and Duke Farrell and Fred Doe, the old roller polo player, now manager of the New Bedford team, Stahl and Burkett made the match, as they are sleeping peacefully when the argument came up.

The distance is to be a mile on a local little twenty by forty rink near the hotel. Doe says he will beat Farrell on the corners, but the ball player says he isn't afraid. Also the Bostons have been challenged by the local bowling champions, and President Taylor has accepted on behalf of the Bostons. The details have not yet been arranged.

"EGAN" WON'T GIVE BOXING MEDAL BACK

PHILADELPHIA, March 13.—Frank Floyd, the wealthy young merchant of Byrn Mawr, whose love for boxing led him to try his ability in a real contest with the gloves, has consulted legal authority, and is prepared to give the Amateur Athletic Union a fight to a finish should that organization attempt to compel him to return the championship medal he won at Boston last week.

Floyd, under the name of "Jack Egan," entered for the amateur championships, and, although weighing but 145 pounds, won the middleweight title.

When seen to-day Floyd said: "I have nothing to fear from the Amateur Union, as this is the first time my amateur standing has been questioned. The A. A. U. of Canada in Philadelphia know that I did not compete under my right name, and used that of Egan because I did not care to have business associates know that I thought so much of boxing as to compete in an actual contest.

"I have received a request from the A. A. U. to return the championship medal, and I will certainly refuse to do so."

AMATEUR BASEBALL NOTES.

The Norwoods would like to arrange games with strong semi-professional teams. P. C. Cosello, 11 Myrtle street, Norwood, Mass.

* * *

The Eliot School baseball team is forming for the coming season, and would like to hear from ambitious managers. Herman Goodman, Eliot School, is manager.

DAVE DESHLER MATCHED.

Dave Deshler is matched to meet either Mosy King of New London or George Ashley at the next show of the Lakeside A. C., of Webster, which comes on March 20. Deshler will leave Cambridge shortly to train at Southbridge.

SCHEDULE OF THE WORCESTER ELEVENS FILLED

Special to the Boston American.

WORCESTER, March 14.—Edward C. Merrill, manager of the Worcester Tech eleven, and Warren G. Davis, manager of the Worcester Academy football team, have already filled their schedules for next year.

The Tech schedule is as follows:

September 30, Worcester Academy at the Academy; October 7, Boston University at Worcester; October 14, Springfield Training School at Springfield; October 21, Holy Cross at the Holy Cross grounds; October 28, Williams at Williamstown; November 4, Trinity at Hartford.

It will be Tech's first meeting with Holy Cross on the gridiron for two years and the local boys are looking forward against Brown. The schedule made out by Manager Davis of the academy is as follows:

September 30, Worcester Tech at the Academy; October 7, Cushing Academy at Worcester; October 14, Brown Freshmen at Worcester; October 21, Groton at Groton; October 28, Harvard Freshmen at Worcester; November 4, Lowell Textile School at Worcester; November 11, Williston Seminary at Worcester.

TO PLAY HARVARD MAY 6.

Special to the Boston American.

NEW YORK, March 14.—The British students of Columbia University have formed an association football team and in the near future intend to challenge other college and university teams of this country. Already over forty candidates have applied for positions.

A game has practically been arranged with Harvard, to be played at Cambridge on March 6.

Try BLEILER'S CAFE
FOR A FIRST-CLASS DINNER
BEST OF ORDER COOKING.
Choicest Wines, Liquors, Beers and Cigars.
GEO. BLEILER, JR., Prop.
82 BEDFORD ST., BOSTON

BIG HORSE RACES FOR LOCAL TRACKS

Speedway and matinee clubs will flourish this season, for the reason that quite a number of horsemen are at work gathering fast material to use at Readville, Combination Park and Speedway matinee races.

A. G. Robinson has corralled a fine lot, which will not only start for ribbons, but will be seen when the Grand Circuit horses line up.

The list includes Dart, 2:08¾, which will make a warm mate for Marc Ii, 2:12½, who has a sleigh record of a quarter in thirty-two seconds, and is able to step the distance at a two-minute clip; Maggie Marie, 2:14½, a pacific M. and M. candidate; Ross McGregor, green colt, as promising as his sire, Sinsonon, Creasus, 2:02¼; Virginia Evans, 2:29¾, as a three-year-old, fresh from Old Kentucky and heavily staked in Matinee classes.

The Medium and Metropolitan mares are in matinee record and the gray mare Kitty Van and the mare Bessie S. are entered with Alice Shedd in the Speedway matinee classes.

NOTES OF HARNESS HORSES.

Yates Nichols and Ed Hersom were both pupils of Doble.

Billy Ostrom will open a public stable at Old Saugus this week.

* * *

The scheme of forming the track of Southern New England into an association, to be governed by rules and regulations agreed upon with the approval of horsemen and track managers.

* * *

Katherine A., 2:11¾, by Winnie, which was a member of the Grand Circuit last season, and was sold to go abroad, is coming back again.

* * *

Albany claims to be the banner ice-racing city of the country, for the reason that raring material available there are ten or three tenths of a mile long, and the ice is smooth.

* * *

Several running horses in Kentucky that are in training for the winter months will be turned out in the North horses in training for harness racing will be worked under the saddle.

I CURE MEN
MY GUARANTEE IS, FIRST I CURE YOU—THEN YOU PAY ME. NO CHARGE FOR MEDICINES.
I never fail to cure any case I accept for treatment. For this reason I take the entire responsibility of the case.
I take every case on the above condition, and I give a written, binding contract to cure in short time. I cure by DR. COLLINS' Method of New and Marvellous Methods. Endorsed by the Royal Colleges of Physicians and Surgeons, England, also by all of the Colleges of Physicians and Surgeons, Ireland; surgeon superintendent New Zealand Government Sanitarium; Consulting Physician Surgical and Medical Institute, Ill.; also crowned with the Imperial Medical Crescent, and I am duly licensed.
I Cure Varicocele in 5 Days. I Cure Blood Poison in 20 Days. I Cure Kidney Troubles in 3 Days. I Cure Rupture in 3 Days. I Stop Emissions in 4 Days. I Cure Piles in 3 Days. I Cure Rectal Diseases in 25 Days. And all private Genito-Urinary diseases of men. Consultation free. No Contagious Blood Poison. Loss of Manhood (for Drains, Losses, Kidneys, Bladder and Prostatic Troubles and Private Diseases Permanently Cured.
Come to-day. If you cannot call, write for question blank.
Office Hours 9 to 9. Sundays 10 to 4.
Medical Inst. 11 Berwick Park.
DR. COLLINS
Near Hotel Plaza, at Columbus av., Boston, Mass. (All Columbus av. cars stop at Berwick Park.)

I CURE MEN
MY BEST REFERENCE IS, NOT A DOLLAR NEED BE PAID UNTIL CURED.
E. B. HERRICK, M. D.
37 Tremont St., Boston, Mass.
STRICTURE
I cure stricture without the knife or instrument by a painless method, which I control entirely. No pain or after effects. Varicocele cured by my galvanic-electric and medical treatment. No detention from business. Call or write. I am in no way interfered with your business duties.
My guarantee to cure is:
"Not a dollar need be paid until cured."
Varicocele, Unnatural Discharges, Contagious Blood Poison, Loss of Manhood (for Drains, Losses, Kidneys, Bladder and Prostatic Troubles and Private Diseases Permanently Cured.
CONSULTATION FREE.
Hours: 9 a. m. to 8 p. m. Sundays 10 to 4 only.
DR. HERRICK MEDICAL CO.
37 Tremont St., Boston, Mass.

MEN!
DON'T DESPAIR
KEEP UP YOUR COURAGE. Come to me and be cured. Don't be discouraged. Don't be afraid.
MEN, I have cured cases of malignant blood poisoning when all other means failed. I have actually no drop off, and when the other accompanying the disease had been cured and that patient was returned to society in Boston who had made up their minds to commit suicide on account of the disease, on account of the hideous nature of their disease, but by the use of me they came to me and were cured, and since that time have been married and have children. Don't be afraid to call on me. Don't be afraid to let your friends know you are being treated by me.
DON'T THINK YOUR CASE IS HOPELESS. Because you have been disappointed by others do not have to stand by me. I don't give you a long treatment. I don't give you a treatment that will run you for months and years, but I cure you in a few days, treating you at home. Don't be afraid to call on me. Don't be afraid to accept for treatment.
COME TO-DAY.
Hours 9 a. m. to 9 p. m. Sundays included.
313 DR. LOUGEST COLUMBUS AVENUE BOSTON, MASS
Near Back Bay Station.
FOR MEN
Strenva Vacuum Appliance
Patented Jan. 31, 1905.
Circulating the blood cures varicocele, stricture and seminal weakness in many cases. No drugs or electricity. Call or write for book, sent sealed, plain wrapper.
SOLD ON TRIAL.
STRENVA CO., 9 Cambridge St., Room 100 Boston

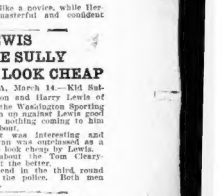
DR. LOUGEST

Boston American WOMAN'S Home Magazine

A Face to Face Complexion Talk

"BEAUTY is but skin deep."

Goodness me! That's true enough, but think of the difference in skins.

There's the skin that looks like a crumpled rosleaf, and the skin that looks like a brick wall. The skin that feels like velvet and the skin that feels like a sheet of sandpaper. The skin that never causes its owner a moment's uneasiness and the skin that keeps its owner awake nights.

Which have you got, and how did you get it?

The skin has got to be taken care of, and from Eve down, in every century, women have studied how to take care of it.

There are many chemical recipes for taking care of the complexion. Most of them good, but some better than others.

Do you know the best?

If you do here's a fair and square offer from the BOSTON AMERICAN:

For the five best complexion recipes submitted before March 19th to the "Complexion Editor," BOSTON AMERICAN, No. 34SZ Summer street, Boston, will be awarded five complete travelling toilet sets in cut glass and sterling silver.

These toilet sets consist of the following five articles, as shown in the accompanying picture. One cut glass silver topped tooth brush bottle, a cut glass silver topped tooth powder bottle, one cut glass silver topped talcum powder bottle and one silver handled nail brush, one silver handled nail brush.

Now, send in your recipes and win a beautiful travelling toilet set, cut glass and solid silver mountings.

For Enlarged Pores

For twenty-five cents purchase four ounces of tincture of green soap. Use two teaspoonfuls to a quart of hot water each night, steaming and sopping the face with a clean wash rag. Follow this with cold water and dash the face with cold water often. Wipe thoroughly with a fairly soft towel. Now use a rubber sponge—perfect by dry—and rub carefully upward and across lines, for about five minutes. The results are surprising. This will effectually reduce enlarged pores in the nose and chin, leaving a velvety texture.

MRS. ADRELLE P. HILBOURN.
No. 71 Everett street, Melrose.

Cold Cream

The basis of cold cream is always mutton tallow. Cut the tallow in small pieces and put in a sauce pan with one cup of water. Set the pan into boiling water and let it remain until the fat is all tried out. Strain through a fine sieve. While still warm add in a teaspoon of essence of camphor to ten; drink as much as you want. Take every cup of tallow. Now add a tablespoon of your favorite perfume and stir. Before it cools pour into a jar and set on the ice over night. It will keep indefinitely and will be found one of the best remedies for skin that gets rough sore in Winter.

MRS. T. F. TAYLOR.
No. 40 Monmouth street, East Boston.

Skin Tonic

Half pint of alcohol, two ounces spirits of camphor, two ounces sticks of ammonia, five ounces of sea salt. Add enough bottled water to make a quart. When cool put in dry—and rub carefully upward and across lines, for about five minutes. The results are surprising. This will effectually reduce enlarged pores in the nose and chin, leaving a velvety texture.

MRS. ADRELLE P. HILBOURN.
No. 71 Everett street, Melrose.

Cold Cream

The basis of cold cream is always mutton tallow. Cut the tallow in small pieces and put in a sauce pan with one cup of water. Set the pan into boiling water and let it remain until the fat is all tried out. Strain through a fine sieve. While still warm add in a teaspoon of essence of camphor to ten; drink as much as you want. Take every cup of tallow. Now add a tablespoon of your favorite perfume and stir. Before it cools pour into a jar and set on the ice over night. It will keep indefinitely and

Skin Tonic

Half pint of alcohol, two ounces spirits of camphor, two ounces sticks of ammonia, five ounces of sea salt. Add enough bottled water to make a quart. When cool put in a bottle and shake before using. It is very whitening and strengthening to the skin, besides being a nerve soother. It is said to be especially good for tired muscles. MARGUERITE M. HAVELIN.
No. 123 Beebe street, Wollaston.

Common Sense Rules

Do not worry. Do not drink tea or coffee or any stimulants. Do not eat rich pastry. Do not wear tight corsets or shoes. Go to bed early. Sleep in a well ventilated room. Eat plenty of vegetables and fruit. Never drink with your meals, but afterwards drink plenty of pure water. Bathe frequently.

MRS. W. H. RAWLTON.
No. 34 Summer street, Woonsocket.

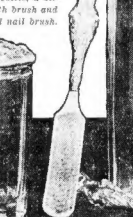

Each set consists of a cut glass silver topped tooth brush bottle, a cut glass silver topped tooth powder bottle, a cut glass silver topped talcum powder bottle, a silver handled tooth brush and a silver handled nail brush.

Five of these superb toilet sets will be given for best recipes for beautifying the complexion.

Ought a Wife to Reveal Her Past?

ON the threshold of the altar should a man and woman tell of previous love affairs?

Will a confession assure their future peace and happiness or bring unnecessary anguish and sorrow.

These questions are asked and unanswered in the latest problem novel and have started an interesting discussion.

Many readers of the BOSTON AMERICAN have expressed opinions, some talking the affirmative and others the negative side of the question.

WHAT DO YOU BELIEVE?

Confession Editor:

In answer to the question, "Is a Woman's Past Her Own?" I would say I believe that her past is her own. No man has a claim on that part or a right to know of it. And no man has a right to condemn a woman for what she has done before she knew him, or, in fact until they are engaged to be married.

Besides, if a woman acquaints her husband, or intended to be, with her past life, in some cases he will always have something to "throw up" at her, which will cause much unhappiness, and it is also liable to cause jealous feelings where there is no call for them to be.

And the man has the same rights in the matter as the woman, and for the same reasons, for a woman is as capable of "throwing up the past" as a man.

Beverly. HELIODAN.

Confession Editor:

In answer to your question: "Is a Woman's Past Her Own?" I would say that past should remain dead and buried, her past should remain dead and buried before she knew mentionly sound under six feet of darkness. When a man is in love and reaches the matrimonial stage he love relies in his brain are sizzling, and, according to riguide slang, he is down for the count. Ah! But should he just be revealed at the count of ten it would allow to the padded cells or to a joke factory. Once inside to cause jealous feelings where there affixed. Some of their pasts never rise in the eyes of an Egyptian mummy. Never, for her buried past. JAMES KENDALL.
No. 282 Congress street, Boston.

Hearst's Boston American Pattern

Woman's Surplice Shirt Waist

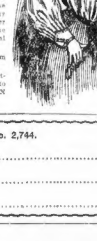

2744

No. 2744—One of the most charming of the new shirt waist modes is the surplice waist shown in the accompanying cut. It has not its way into the feminine heart because of its hand front and graceful lines. The close buttoned-starting tucks give breadth to the shoulders, a meeting front effect to the diminished fold edging the surplice front is neat and effective, in no way detracting from the pretty characteristic. The latter is removable and may be made of the pretty washable materials or embroidered French flannels. The sleeve is unusually fetching, with the tiny tucks extending under the cuff and the larger ones above. For developing the waist a medium size, 34, yards of 36-inch material are required.

Pattern No. 2,744 is cut in six sizes, from 32 to 42 inches bust.

Send 10 cents to obtain this pattern, postpaid, and the size, name and address to ARABETA'S BOSTON AMERICAN PATTERN DEPT., P. O. Box 239, Boston, Mass.

No. 2,744.

SIZE.....

NAME.....

ADDRESS.....

HEELS TO BE HIGHER; TOES MORE POINTED

Latest shoe styles, showing pointed toes and high heels.

WHO said bigger shoes for women?

Why, at a convention of shoe manufacturers held recently in New York the pronouncements was issued that women are to wear flatter, broader shoes, with lower heels, this coming Summer, which means that women are to have bigger feet.

The Boston girl has put her pretty foot down hard upon this statement and declares that such a statement does not fit her, and so she does not intend to put big shoes on.

All Fall and Winter the Boston girl has demanded higher heels and more pointed toes, until the manufacturers have accepted this change of taste, and everything in the advanced Summer footwear has almost razor edges and Cuban or military heels.

Sold a leading shoe dealer: "New York women will possibly wear the heavier shoes this season, but they can stand it, for they never went in for the extreme mannish shoes, as did Boston women.

"New York women have always worn high heels and light boots, but it is a rarity to see a French heel on a Boston street.

"The Boston girl has just come to her senses. Because four or five years ago some foolish college girls who took in for athletics demanded heavy boots like those college boys wore the fad spread among women until it became ridiculous.

"Why, there are many society girls who come here and never think of buying women's shoes. They always buy men's shoes.

"These heavy boots were worn on the street with light Summer gowns; they were worn to balls, and they were worn to receptions.

"But the heavy shoe for women in Boston has gone by. It was carried to such an extreme that nine out of every ten women who come in here to-day complain of broken arches and ask for shoes that will support their feet.

"So that the fashionable shoe now is a pointed toe, a higher heel, and a raised arch, which has a steel shank in the heart of the foot."

All this is true. The mannish shoe in Boston is decidedly on the wane. This Summer the funny man in the joke books can't write that father's shoes will soon fit mother.

Just as the more feminine styles in frocks are coming in vogue, with their dainty laces and frills and furbelows, so the lightweight, highly arched shoes are being decidedly adopted.

For receptions the Boston girl wears patent leather or glove kid low shoes, but she seldom chooses a French heel. Usually it is a high Cuban. For carriage wear she selects a still smarter shoe, and it worn is a military-heeled, highly-arched, pointed-toed, calfskin or vici kid.

The day is past when from behind a rustic bench it is impossible to tell whether a man or a woman's shoes are in sight.

SCARLET LIES

By X and Z, Authors of "Married to Mystery"

SYNOPSIS.

Stephen Holland, recognized for his record of unblemished honor, is the Commonwealth avenue residence of Robert Armstrong, who has amassed a colossal fortune as a soap manufacturer. He falls in love with the millionaire's only daughter, Mary, in the drawing room, and before his brief visit concludes he comes her accepted lover.

In the Somerset Club on Beacon street Stephen Holland amuses himself by entertaining the friends of the prospective bride and bridegroom are toasted enthusiastically by all excepting Morley Dean, a Jewish financier. But in the "hour of his triumph" a telegram is handed to Holland, who hurriedly leaves for Holland Holme by special train, having learned that his father, Judge Joseph Holland, has met with a serious accident.

Stephen Holland reaches home in time to see Judge Holland alive. Judge Holland, with his last breath, binds Stephen to carry out his wishes, as revealed in a document which is in a safe, of which he hands over to his son. Holland finds the document that he is only the adopted son of the Judge, and that he has bound himself by a sacred oath to do his utmost to trace the Judge's wife and her son, the rightful heir, to his dismay he confides in John Mott, who had been visiting his father and she plots to use this knowledge for her own advantage.

CHAPTER X.—Continued

AS a matter of fact, he had never before had to deal with a murder case during the whole of his time of duty. And this was the first murder case came within his jurisdiction it was such a stupendous mystery as this. It was, though, the chief's very hard luck, and he was not a little resentful against Fate.

Not that he personally could be held to any way to blame. All the intellect of the Criminal Investigation Department of the State Police had been brought into requisition in this case. Clever detectives had been working stealthily in the neighborhood, and in all parts of the country for there were certain great authorities who held it as their opinion that the mysterious crime was the work of some political anarchist or fanatic, and that the judge had been assassinated for some great cause, and by a criminal who probably believed that the foul deed he had perpetrated was a glorious thing, done in the interests of humanity and the grand ideals of unbalanced brains.

State Detective Gerrard was a firm supporter of this theory. He had not failed, frankly, nor until he had exhausted what he considered every other possible solution to the motive of the crime.

In an interview he asked Stephen whether the deceased judge had any enemy, whether there was in the world a man or a woman who bore him ill-will. And Stephen had answered that he did not believe there was.

The chief of police of Mapella rather resented Stephen Holland's attitude, although he could quite understand his anxiety and natural impatience at the impotence of the police.

"I'd give a bit," he said to himself, as he glanced at the tall, handsome young fellow, "to find out which is number one among others on his office wall, offering an increased reward of $25,000 for information securing the arrest of the murderer of the Judge Holland—"I'd give that reward out of my own pocket to be able to hang the murderer of Judge Holland."

And it is with this ambition idea of benefiting himself in his career, or of adding any honor and glory to his own modest renown of fame, that Major Crampton was so strangely on the subject; rather was it a sense of utter bewilderment, of impotence and annoyance at being unable to surmount the blank wall of mystery which confronted him.

It was an odd coincidence that at this very time, as the chief sat wrapped in these moody deliberations, a certain young policeman was using his best endeavors in an adjoining room to persuade an Irish superintendent to obtain a private interview for him with the chief.

"The chief is busy, Tagg," said the superintendent. "And, even if he wasn't, it isn't likely he'd be anxious to have a private talk with you."

"It is a really important matter," protested young Tagg, a keen-faced, well-built young man of three or four and twenty, with long, dark hair, and a clean-shaven, oval-shaped face, deep-set eyes, large aquiline nose, and prominent chin.

"What's it about?" snapped the superintendent.

"About the Holland case, sir," answered the youthful policeman.

The superintendent sat upright.

"Eh—what? What do you know about the Holland case, young fellow?"

But Roger Tagg shut his thin lips, and just a trace of anger shot from his closet, green eyes that reminded one of a ferret.

"Are you going to tell the chief I want to see him, sir, or are you not?"

"No, I'm not," replied the superintendent angrily. "And if you're not careful, young fellow, I'll report you for insolence! If you have anything to report, if you want any instructions, you have your own superior officers to go to; you don't want to come bothering the chief. As a favor, I've offered to see him for you. If you'll tell me your business."

"I've done so, sir," said Tagg calmly. "Holland case."

"Bah! What's the good of mystery? Who do you think you are, Tagg? Has your head got so swelled that you think you can walk in and have a friendly chat with the chief just whenever you're feeling a little lonely—eh?"

The superintendent was undoubtedly exceeding the limits of his authority. He was a man with a very little temper, and he had a constitutional objection to young policemen.

Roger Tagg was not, however, to be tempted into any breach of discipline. If the chief superintendent of the Mapella police force chose to insult him, that was the superintendent's lookout. Tagg, though very young, was wise; and, besides that, he happened to know that a very great deal depended on his seeing Major Crampton, and that if he openly quarrelled with the superintendent he would very considerably lessen his chances of doing so.

"I am sorry, sir; but I can do nothing else but go to Mr. Holland and ask him to make me a fresh interview. It is, as I have already told you, a matter of great importance and urgency."

And, so saying, Mr. Tagg made as if he would take his departure, but the superintendent stopped him. He considered it his dignity and obligation to knock at Major Crampton's door and enter.

"Policeman Tagg to see you privately," said the superintendent.

"What about?" asked the chief, in surprise. "Anything wrong, Green?"

"Don't know, sir; he won't tell me. Says he must see you, and is very insolent about it."

Major Crampton looked grave.

"Humph!" he ejaculated. "Show him in. This sounds very extraordinary. Insolent, was he?"

The superintendent retired, smiling grimly. He would teach unlicked cubs like Tagg to respect their superiors, he would. "Go in!" he jerked out, sharply. "The chief will see you. Better behave yourself!"

Major Crampton eyed the young policeman severely when he entered.

"I hear," he said, sternly, "that you have been insolent to the superintendent."

"In that case," retorted Tagg, with a perfect ease of manner which really astonished the chief, just as did his singularly refined voice, "you heard an untruth, sir."

Major Crampton laughed. The reply was so utterly unexpected, the young man so unlike a country policeman.

"Well, well, we won't go into that, Tagg —isn't that your name? What is it that you want to see me about—eh?"

"The Holland murder, sir."

Major Crampton started.

"By Jove!" he ejaculated. "What about the Holland case—eh? Didn't you tell the superintendent that that was your business?"

"I did, sir; but he—well, I suppose he knew his duty, and the custom of the office; but I particularly wanted to see you privately."

"Well, go on. What is it?"

"As a matter of fact, sir," said Tagg, "I have been working on the case."

"Naturally," said the chief drily. The youthful policeman amused him immensely. He had the manner of some great police official rather than that of a Mapella patrolman.

"What I mean to say, sir," continued Tagg, without a trace of embarrassment in his voice or manner, "I have been working on the case privately—in my spare time, sir."

"On whose authority?"

"On my own, sir. I do not think it is against the regulations, sir."

"Strange!" murmured the chief. "Most curious idea. I hope you haven't neglected your other duties, Tagg?"

"No, sir. What I have done in the Holland case beyond my duties has been done in my spare time."

"Instead of playing football, eh? Well, you are quite a unique specimen. You ought to get on."

"I mean to, sir," said Tagg, with quite a dignified reserve that impressed the chief.

"But tell me," said Major Crampton, "what did you particularly want to see me about? I am very busy, and—well, this is not quite usual, you know. You are able to throw any fresh light upon the mystery?"

"I think I am," said Tagg; "in fact, I am sure I am."

"Then why have you kept this knowledge to yourself?" asked the chief, sternly.

"I've been up till a couple of hours ago, sir," answered Tagg, with perfect composure. "I had no right to say anything, and I had only a theory to offer—no tangible proofs of any description, and no fresh evidence."

"And have you more now?"

Tagg nodded. "I have found a revolver, sir," he said, quietly.

"Eh?" cried the chief in undignified surprise, as he sprang from his chair. "You mean to tell me that you have found the revolver? Here? Where?"

Tagg produced from his coat pocket a rusty and mud-covered revolver, and laid it on the table in front of the chief.

"I found it," he said, "in a laurel bush, about ten yards from the north terrace of Holland Holme, absolutely opposite the French window through which it has always been assumed the shot was fired."

"Good heavens!" ejaculated the chief. "When was this?"

"This afternoon about two, sir."

"What were you doing at the castle?"

"It was my half-day off duty, sir, and I got permission, as I have done on previous occasions, to go and practise in the park, and on the estate. I've long had a sort of theory, sir."

"Yes, this is all most incomprehensible," exclaimed the chief, regarding the young village policeman with a look of wonderment, not unmixed with awe. Certainly Mr. Tagg was the most extraordinarily original officer it had ever been the chief of Major Crampton's misfortune—"it looks like a thirty-two," said the chief.

"That's what it is, sir," said Tagg, "and you will see that it has been loaded in all six chambers, and that two have been discharged."

"Two!" exclaimed the chief. That is very strange. There was only one shot."

"No one can say that," respectfully corrected Tagg, "since we have never been able to find any one who heard the report. But I've something even more extraordinary here, sir; perhaps you haven't noticed it."

"What do you mean?"

"I mean, sir, that the bullet which they extracted from the deceased could never have come from this revolver, and you will remember that it was a very heavy bullet—a forty-four at least."

"By Jove!" repeated the chief. "What does it mean, then?"

Tagg's little ferret eyes glistened with enthusiasm.

"I've come to ask a favor, sir. Will you accompany me to Holland Park this afternoon? I've something to show you—a spot where this revolver was found, and will you enable me to be allowed to spend an hour or two in the grounds during examination of the house? In other words, sir, will you let me be put on to this case? I feel convinced that, given a chance—the same chance as the regulars, as Inspector Gerrard—I could solve the mystery. At present, sir, I am certain they are all on the wrong scent, and I'm sure you, too, must be convinced, sir, that I wish to take any personal credit to myself."

"Well, of all the extraordinary young men it has ever been my lot to meet!" exclaimed the chief, not unkindly. "How long have you been on the force?"

"Two years, sir."

"You appear to have had a good education. Do you come from these parts?"

"Yes, sir. My father lived at Holland Holme. He died three years ago. He farmed the Ollerton farm."

TO BE CONTINUED

Do Working Girls Get Wages Enough?

By Eleanor Ames

THE REV. HERBERT S. JOHNSON has recently stirred up a lot of discussion by some startling statements about the morals of Boston. Among other things Mr. Johnson declares that many women are paid such low wages that it is almost impossible for them to live respectable lives.

There is nothing original in Mr. Johnson's line of argument. Every little while some one has hysteria over the same subject.

The poor, honest working girl and the difficulty which she has to keep in the strait and narrow path is a time-honored and highly-favored subject for discussion. And after all has been said and after the subject has been threshed out from every standpoint just two facts remain: Working women are not paid what they should be, but there is plenty of them are not a rule. Some are much worse than either of those creatures. They are too miserable and contemptible to compare to anything in the animal or vegetable world.

And these men usually claim victims among women—not alone working women, but women in every walk of life. It is all men the spirit of the hunter exists.

Men like to pursue some game in the hope of capturing it, and the game is frequently a good and pretty woman.

However, again, the solution of the problem rests with the woman. She can be brought to bay and slaughtered or she can turn about and face her pursuer with so decided an attitude that he decides to abandon the chase.

I believe that more women in this world are thoughtless and silly and ignorant than they are filled with evil intent.

I believe that every woman wants to be good and intends to. If she isn't good, then there has been some mighty reason for her downfall.

Perhaps no city of its size in the world has so many working women and women without home ties as Boston. For this very reason the city is well equipped with means for showing the homeless girl of small income how she may live decently and for a thoroughly respectable atmosphere.

There are homes where $2.50 or $4 a week will give board and lodging amid comfortable and decent surroundings.

Many as fine women as one can find anywhere are living in these places. They have to figure even to a penny to live and buy their clothes on their wages, but they have not the slightest need of leading a sinful life because of poverty.

In fact, no girl living can make so little money that she needs to forsake the good and accept that which is evil. If she cannot work there are charities to be found.

And the girl who would rather beg than ask and accept organized charity, is a blot upon womankind. Poverty always is no excuse for treading the primrose path.

And may heaven help our women when it becomes so.

ELEANOR AMES.

How to Take Proper Care of Your Teeth

REFERRED in a previous article to saliva as being an important secretion.

Let us become a little better acquainted with it. Six glands, located one in front of each ear, one under each lower jaw and two under the tongue, besides numerous follicles situated in the mucous membrane about the cavity, secrete this fluid.

There is a slight difference in the saliva coming from these different sources, but in the main it will suffice to take the mixed saliva and say that it is composed of water about 994 and solids about 6.

Of the latter we have ptyalin, phosphates, chlorides, fats and albumen. The function of the saliva is two-fold—first to convert or digest starch, and second to make mastication and swallowing of dry substances possible.

The food mixed by the movements of the jaws as in eating and speaking, by the cheeks, lips and tongue, certain odorous odors, or by an irritant in the mouth. Emotion, fever, etc., on the other hand diminish or entirely stop its secretion.

Normally, saliva is slightly alkaline or neutral, without taste, color or odor. But under certain systemic conditions the direct opposite may supervene, and it is this abnormal state and its effect on the teeth and soft parts of the mouth that will interest us.

Acid conditions of the saliva are produced by tartar encroaching on and inflaming the gum. Local treatment will remove this. During sickness, especially fevers, the saliva is almost suppressed and then the thick, viscid secretion from the mucous glands collects on the teeth as sordes and in drying imprisons epithelium cells, food and other debris which quickly to ferment and an acid results. All these conditions which have a systemic origin must be combated through internal treatment. For local treatment extreme cleanliness should stand first. All sources of infection around and surrounding the teeth and mouth; an antiseptic wash should follow, and finally to counteract the acidity, an anti-acid is indicated.

A fine wash, diluted with one-half water, and to which rose water is added to take away its nasty odor, or milk of magnesia should be used several times a day and particularly after retiring. Sometimes a pure bicarbonate of soda in warm water is also taken in effervescing doses. Occasionally a long continued it may be well to change from wash to another so as to avoid irritation.

During certain blood conditions the saliva becomes excessively alkaline, and while this is not directly detrimental to the teeth it works havoc with the soft tissues, causing severe inflammatory conditions of the gums, which severe forms and a general breaking down follows if not relieved.

The best all-round permanganate of potash in a glass of warm water used as a gargle several times a day are very efficient as a deodorizer, or the following, which is equally as effective, but more pleasant, can be used.

Calc. chlorat	5 drachms
Aqu. distil	3 ounces
Alcoholis	3 ounces
Glycerin	3 drops

A teaspoonful in a tumbler of warm water as a gargle.

LAST NIGHT AT THE THEATRES

CHAUNCEY OLCOTT AT THE BOSTON

Chauncey Olcott, in a revival of "A Romance of Athlone," began a fortnight's engagement last night at the Boston Theatre.

There can be no doubt of Mr. Olcott's popularity. The house was very near to being jammed, and when the big Boston Theatre is in that condition it means that a whole lot of people are present. And the audience was enthusiastic. It gave Olcott a welcome that would have gladdened the heart of any star, and it applauded conspicuously and almost continuously throughout the evening. Its consistent eagerness even stood in their places at the end of the play and compelled the green curtain to make a couple more last farewells.

There is no kind of a star who acquires a greater meed of real popularity than does a sweet singing Irish star. Olcott found his almost ready made for him quite a number of years ago when, in mid-season, he succeeded to the mantle of the late W. J. Scanlon, and he has been adding to it ever since. Such a man is easy to fit with a play. All that is required is a romantic story, a pretty dansel or two, a bit of Irish patriotism, a villain, and a few ballads to sing. Oh, and lots and a few ballads to sing. Oh, and lots and a few ballads to sing. Oh, and lots and a moon. The moon is quite as necessary as the songs. All these ingredients are present in "A Romance of Athlone," dished up in proper proportions, and combined with the personality of the star, they furnish the audience for a great deal of entertainment. The last named ingredient is really the most important of all. What such a play as "A Romance of Athlone" would be without such a man as Chauncey Olcott to carry it upon his shoulders and to imbue it with the charm of his personality, is a question. But there is really no use in considering the question at all, for it does have Chauncey Olcott, and in the wooing of the old Irish maiden, and lead luck always follow him as it never overtakes him.

Mr. Olcott is possessed of a very magnetic personality. Mr. Olcott sounds a little formal in this connection, but what would you say—Chauncey would strike the other end of the gamut, and sound too familiar, and to repeat his full name every time would become tiresome. Joined with this magnetic personality are a sweet voice, a winning smile, and a suspicion of a brogue. Happy the Irish star who can achieve that suspicion of a brogue. Nothing charms the ear more, and nothing is more convincing.

Mr. Olcott is supported by a very good company, quite equal to the demands made upon it. The ladies are pretty and can act, and the men are quite successful in indicating the spirit of the period of the play to a trifle over 100 years ago. And there are some very pretty songs and dances. "A Romance of Athlone" will be continued all this week, and next week Terence will be given. The next attraction will be the big revival of "Siberia."

MAXINE ELLIOTT AT THE HOLLIS

Miss Maxine Elliott began her annual Boston engagement last evening at the Hollis Street Theatre with a production of Clyde Fitch's four-act comedy, "Her Own Way." Boston always seems to take a particular delight in welcoming Miss Elliott. Her reception last evening was cordial, even more. Although society if supposed, popularly, to be observing the Lenten season and is also supposed to be recuperating after a strenuous season of grand opera, members of the smart set were out in force to accord Miss Elliott and her excellent supporting company a most hearty reception.

The play no doubt was an old story to most of those present, yet Miss Elliott's winsome presence and the charm with which she invests the role of Georgiana Carley were a never failing source of delight.

In "Her Own Way" Clyde Fitch has built a comedy that is well fitted to Miss Elliott's talents. It is a pretty little society play with hardly a jarring note in it. Even the villain, if such he may be called, is such a frank, high-souled sort of a villain that he is in some respects really lovable. The play pursues the even tenor of its way through four acts, each one a little gem in itself. There is little action.

There are no climaxes. Yet, taken as a whole, "Her Own Way" gives one a satisfied feeling when one leaves the theatre; it is so totally different from the ordinary run of plays. One carries away the impression that he has seen a charming little story of every-day life splendidly present-ed, and this, pray tell me, is exactly what Clyde Fitch had in mind when he penned the lines that have given Miss Elliott the biggest success in her stage career.

Critics have argued the question of Miss Elliott's ability as an actress pro and con for a number of seasons. Futile discussion! Sufficient it is for Boston to know that Miss Elliott is the same beautiful woman that she has always been; that she invests the principal role with all the charm of her sweet personality; that she is handsome, wears handsome gowns and acts her own natural self. As long as Miss Elliott confines to fair these conditions her welcome will be no less hearty, even in a vehicle less worthy than "Her Own Way."

At the same time, in justice to the star, it should be said that she is constantly approaching more nearly to her conception of Georgiana Carley, the "old maid" who finally has her own way, than her staunchest admirers would have. Her work is marked with a vim and an effectiveness now that was lacking when she was seen in the same role last season.

A large part of the enjoyment of "Her Own Way" must be attributed to the very excellent support with which Miss Elliott is surrounded. Miss Elliott's present company and one of such capability from the standpoint of the leading lady's support. The parts have been selected with the greatest care, and each one fits like a glove.

CHARLES HAWTREY AT THE PARK

"It is exceedingly kind of you to give us such a hearty welcome back to Boston. On behalf of myself and my company, thank you most sincerely."

It was thus that Charles Hawtrey responded to the remarkable expression of appreciation after the second act of "A Message From Mars" last evening at the Park Theatre. There had been half a score of curtain calls before the distinguished and popular English actor was induced to say these few graceful words, but he must have deeply gratified all the cordiality of the reception given him and his company.

It was a greeting which presages an enthusiastic engagement, as was recorded when he took Boston captive in the same production two years ago in the Museum.

The story of "A Message from Mars," as many will recall, is that of Horace Parker, a young man who thinks himself a scientist, until by accident he is spending his life engaged to marry a charming girl, Minnie Templer, but his selfishness in many little things weakens her love for him until the climax comes in the second act. Accompany her to a party to which he had promised to take her, and in the opening scene, in which Parker's elderly aunt champions the cause of the young woman who returns his ring to the egotistical Horace and gives it to the latter's friend Dicey, a rich young man who sails at the end, and plies propriety with a view to his absent that Parker, asleep in his arm chair, dreams that he is visited by a messenger from Mars.

The messenger, who is an example of the unselfishness which he declares to be the characteristic of all Martians, is condemned to earth long enough to make Horace Parker the personification of benevolence and charity. He exercises his selfishness in many little things weakens her love for him until the climax comes in the second act, in bringing him into thorough kinship with unfortunate humanity. In the third act, the dream ended, the changed nature of the erstwhile selfish young man is most agreeably demonstrated, and his reward is the restored love of Miss Mindle.

Hawtrey's great charm lies very much in his thoroughly natural interpretation of a part which has a great deal of strength and much pathos in it. In every line last evening's production, he lived up to the reputation won in his previous triumph in Boston.

It is the fortune of those who see him and his supporting company to go away not only with the gratification of having enjoyed a fine play delightfully presented, but with an impressive lesson, too, in unselfishness. "A Message from Mars" is a message of charity and good will.

Robert Edeson, in the great college play, "Strongheart," comes to the Park March 27.

DRESS DECREE FOR GIRLS IS CHALLENGED

Malden Oracle Scores Limit of $3.50 on Graduation Gowns.

DEFI CAUSES SENSATION

There was great excitement among Malden High School pupils to-day when they read the editorial in the high school oracle on the proposed mandate that girls shall wear $2.50 college caps and gowns at graduation exercises.

The editorial is signed "K. B.," the initials of Editor Kenneth Butler. All the pupils are astonished at the editorial because he is brother of E. S. Butler, a member of the School Board sub-committee which recommends the dress reform. This editorial reads:

To us it seems that the parents of a girl who has passed the different grades necessary for her to become a graduate of the high school might be entrusted under ordinary circumstances to buy her graduation dress without the assistance and wise advice of those whose only interest in the affair is an almost insatiable desire for notoriety.

In another column, the Oracle says:

This matter of dress is a personal and family affair, pure and simple, and the school society is considered at least indelicate to meddle or pry into our neighbors' affairs.

The graduation dress question is being taken up by the boys who almost to "a man" are to a side with the girls. It would be no surprise if some of the girls refused to go on the platform if the graduation exercises.

The sub-committee recommended uniform gowns for girls in order that children of parents who are in limited circumstances shall not be embarrassed in their efforts to keep pace with the ambitions of parents in more comfortable circumstances.

ARREST WOMAN AS HORSE THIEF

NEW YORK, March 14.—After entertaining Detective Sergeant James Kelley of this city and Inspector Michael H. Sheridan of Boston with the latest songs of the day at a hotel between Jamaica and Queens, where she was employed, Sarah Hillis, alias Charles, was arrested on a charge of horse stealing, brought by the Boston inspector.

It is alleged that on August 12 she hired a horse and team from the livery stable of William R. Hasty, at No. 534 West Fourth street, South Boston, giving the name of "Charles," and claiming to be the wife of "Dr. Charles," an occasional customer of the place. The rig was never returned. She was arraigned before Magistrate Bodkin, and held as a fugitive from justice. The Boston police say there are several charges of a similar nature against her.

$4,000 CALL FOR SHAW.

Rev. Avery A. Shaw of Brookline has received a call from the Walmer Road Baptist Church of Toronto, Canada, which pays a salary of $4,000 a year.

WARREN'S TWO WIVES ARE TO FACE HIM IN TRIAL ON BIGAMY CHARGE

WIFE NO. 1, OF WILLIE H. WARREN.

As she appeared in her graduation dress, when she was pretty Britta Cale of Haverhill, and four other photographs taken since her marriage with the man now facing trial on the charge of bigamy.

Mrs. Mamie Shaughnessey Warren Leaves Lynn Hospital to Attend Court.

She Stands by Her Husband Loyally, While Wife No. 1 Wants to See Him Punished.

With her nerves trembling, and verging on collapse, pretty, brown-eyed Mamie Shaughnessey Warren, who found herself wife No. 2 Sunday, when her husband, Willie H. Warren, of Haverhill, was torn from her side in Lynn, has left the City Hospital in the custody of a matron for the ordeal her lately wedded husband must undergo in the Essex County court at Haverhill in answering his first wife's charge of bigamy.

Up to within a few months Mamie Shaughnessey lived in Lynn. Her friends say her life thus far has been a tragedy, with the sprinkling of rose romance.

It was only last Summer that she won the sympathy of her friends in the Shoe City when she took a dose of laudanum upon learning that the object of her affections was a husband and the father of a family. For several days she lingered at the hospital, praying that she might die and thus end her unhappiness.

On recovery and on advice of her friends she sought other environs and migrated to Haverhill. It was there she employed at the dairy farm she became enamored with Willie Warren and gained his love and with him. Now he has been taken from her, for the law has taken a hand.

Both wives are to meet for the first time to-day in the Haverhill court. Wife No. 1 wants to see her husband punished, and wife No. 2 says she will stand by him. She has still enough of the money to which she fell heir on the death of her father and give him all the support she can.

2,000 STRIKERS BACK AT WORK

NEW YORK, March 14.—Traffic conditions in the subway and on the elevated lines to-day are much improved. In the subway practically all the schedules were maintained, and the morning rush crowds were handled with ease.

On the Elevated roads, and particularly the Second and Third Avenue lines, the work was not so good, there being many times when trains were run for twenty minutes or more. On the whole, however, the company may be said to have managed successfully from the strike.

The old men are coming back to work in large numbers, the company having decided not to discharge those employed in good records. Two thousand of these are at work, and the officials of the company are taking back others as fast as places can be made for them.

"SAPHO" PLEASES AT THE GLOBE

Alphonse Daudet's "Sapho" was produced last night at the Globe Theatre by Eugenie Blair and her company and was received with many marks of approval by the audience.

Miss Blair gave a realistic and at times impressive portrayal of the woman who lives ruined so many men, who has no eager for the honest love of Jean Gaussin, and who does so thing so lightly in the end. The changes from child-like fondness to fierce jealousy vividly and forcefully, while the scene where she makes her passionate appeal to Jean not to leave her was strong and roused the audience to enthusiastic applause.

The people were evidently disappointed when Jean failed to carry Fanny even part way up the stairway to his apartments. It looked as if Albert Gaillard, who was played to good, a feature of an evening's delightful entertainment.

Next week Williams and Walker come to the Globe.

SADIE MARTINOT NOW IN 'PIFF, PAFF'

Miss Sadie Martinot appeared in the leading part of "Piff, Paff, Pouf" at the Majestic last night, and there was a hearty greeting extended her as she quickly filled the theatre. The tuneful opera, with its catchy songs and beautiful scenic settings made a host of new friends as it entered on its closing week in Boston.

Miss Martinot, as Mrs. Lillian Montague, was the reigning favorite "most gratifying," as Mr. Melon described her, and gave a most pleasing portrayal of the dashing and refined coquette. The support of Mr. Marc. and Pouf, called forth perhaps the same position of approval from a warm and enthusiastic audience that was most generous with the whole cast.

The rolling dance by the pony ballet was, as usual, a feature of an evening's delightful entertainment.

LAST WEEK OF ELEANOR ROBSON

Eleanor Robson began the second and last week of her engagement in "Merely Mary Ann" at the Colonial Theatre last night. She has made a delightful impression here in this comedy, and it is to be regretted that her stay is to be so short. The play is that type which is never quite commercially made to order, and is thoroughly enjoyable. Miss Robson is charming in the role, and the supporting company is also very clever, the almost flaw, less support. Monday, "Humpty Dumpty" comes to the Colonial.

Lyceum Theatre.

The Bohemian Burlesquers began a week's engagement at the Lyceum Theatre yesterday, and made good with the audience from the rising of the first curtain. They presented a new and very attractive burlesque "A Day at the Races," which abounds in catchy melodies and specialties that are much to laugh at as well. The scenic and mechanical effects are unusually elaborate for this style of entertainment.

Bowdoin Square Theatre.

"Shandon Bells," which was given by the stock company at the Bowdoin Square Theatre yesterday, is a timely offering. It is a play of Irish life, and one of the old dramas being laid near the lakes of Killarney. It is new to this city, but proves to be a stirring and interesting play. The story is full of thrilling situations and makes a strong appeal to Irish patriotism.

Palace Theatre.

The Rose Hill English Folly Company is furnishing the attraction at the Palace Theatre this week. This is one of the most popular organizations of its kind on the road and received a hearty welcome yesterday. Two burlesques are given, "Knights of the Red Garter" and "A Senator for an Hour," which provide plenty of excuses for laughter and are handsomely staged.

FINE VAUDEVILLE AT THE EMPIRE

The big feature of the bill at the Empire Theatre this week is the artistic and musical specialty, "The Queen's Fan," by A. Baldwin Sloane and George Totten Smith. The scene represents a large fan, on which three fairies, court ladies and pages appear, as supposedly painted. The figures are vitalized, and then follows a series of vocal and instrumental solos, duets and trios, with graceful dancing as incidentals, interpreted by Miss Orinka Worden, Miss Adele Archer and Herbert Geogel.

Another feature which does not fail to arouse instant applause is Ellis's stereopticon, which realistically shows the important scenes of President Roosevelt's inauguration.

Pearl Andrews, in impersonations of May Irwin, Anna Held, Olive and others, is a strong card. Her mimicry is marvelous.

GOOD FEATURES AT KEITH'S

Sweet singers and a wild and clever bicycle and unicycle act are particularly attractive at Keith's this week. The singers are the "Village Choir," a quartet of vocalists, lately with the "Way Down East" company. They can sing like birds, and in fact the Misses Lee, Miller and Shirley, the former a graceful woman and the latter a handsome, daredevil chap who must be a favorite, indeed, in his home in Lynn by the way till his procedings time comes.

The Village choir sang old-fashioned songs with new-fashioned variations till they were applauded gravely. The soprano, contralto and his coquettish partner did non sense with a bicycle, with a unicycle and with a plain, ordinary wagon wheel, feats equally new, perhaps, but considerably strange on Salviani's part. It was a great act.

Jewell's Manikins, exhibiting at Keith's for the first time, were artistic, a bewildering display of color and light in a miniature theatre.

Loney Haskell joined the audience along with some monologue gags and then the Zanecks kept the house guessing with some of the most artistic second sight and mind reading ever seen in a Boston house.

Castle Square Theatre.

"The Colleen Bawn," always one of the most popular of the many plays written about the late Dion Boucicault, was given a praiseworthy production by the stock company at the Castle Square Theatre yesterday and was heartily applauded by two large audiences. It was given with elaborate scenic presentation and was well acted. Mark Kent was the Myles na Coppaleen, A. H. Van Buren the Hardress Cregan, Howell Hansel the Kyrle Daly, Ida Lewis Gerald the Danny Mann, Frances Starr the Ely O'Connor, Lillian Kemble Cooper Chatty, Leonora Bradley the Mrs. Cregan, and Kate Ryan the Sheelah.

GOOD MELODRAMA AT THE GRAND

"At the Old Cross Roads" was presented at the Grand Opera House last night and won a great deal of applause from the big audience present. It is one of the stronger plays dramatically that has been given at this house this season and has a lot of striking scenes and effective situations. The action of the play is laid in the South and the story revolves around a woman who is supposed to have colored blood in her veins, but the principal point to end to is as white of blood as anyone.

The Village choir sang old-fashioned songs with new-fashioned variations till they were applauded gravely. The soprano, contralto and his coquettish partner did non sense with a bicycle, with a unicycle and with a plain, ordinary wagon wheel, feats equally new, perhaps, but considerably strange on Salviani's part. It was a great act.

Jewell's Manikins, exhibiting at Keith's for the first time, were artistic, a bewildering display of color and light in a miniature theatre.

Loney Haskell joined the audience along with some monologue gags and then the Zanecks kept the house guessing with some of the most artistic second sight and mind reading ever seen in a Boston house.

Castle Square Theatre.

"The Colleen Bawn," always one of the most popular of the many plays written about the late Dion Boucicault, was given a praiseworthy production by the stock company at the Castle Square Theatre yesterday and was heartily applauded by two large audiences. It was given with elaborate scenic presentation and was well acted. Mark Kent was the Myles na Coppaleen, A. H. Van Buren the Hardress Cregan, Howell Hansel the Kyrle Daly, Ida Lewis Gerald the Danny Mann, Frances Starr the Ely O'Connor, Lillian Kemble Cooper Chatty, Leonora Bradley the Mrs. Cregan, and Kate Ryan the Sheelah.

HOWARD SHOW MAKES BIG HIT

Another big bill is on at the Howard this week. The attractions are fully up to the standard set by the house earlier this season, and there is not an act on the program which does not call for hearty applause.

There is a diversity of acts that takes in about every form of a vaudeville specialty.

The big hit of the show is the Gilmore trio, a group of tumblers, all in clown dress. They have not appeared at the Howard in a few years and were instantly recognized as the "capacity" house. Their tumbling is phenomenal, and was one of the best performances that the members of the trio exercise are startling.

Lew Hopkins, who has come to be known as the "Deutschland" of vaudeville, was there with the same smile and generous laugh.

Wesson, Walters and Wesson have a pleasing sketch, and the "Coon Minstrel" song, by George B. Alexander, scores heavily.

HOWARD MUSEUM MAKES BIG HIT

Another big bill is on at the Howard this week. The attractions are fully up to the standard set by the house earlier this season, and there is not an act on the program which does not call for hearty applause.

There is a diversity of acts that takes in about every form of a vaudeville specialty.

The big hit of the show is the Gilmore trio, a group of tumblers, all in clown dress. They have not appeared at the Howard in a few years and were instantly recognized as the "capacity" house. Their tumbling is phenomenal, and was one of the best performances that the members of the trio exercise are startling.

Lew Hopkins, who has come to be known as the "Deutschland" of vaudeville, was there with the same smile and generous laugh.

Wesson, Walters and Wesson have a pleasing sketch, and the "Coon Minstrel" song, by George B. Alexander, scores heavily.

Austin & Stone's Museum.

The second week of "A Dream of the Orient" began yesterday at Austin & Stone's Museum with an attendance that even exceeded that of any day last week. In Belle Rosa and her associates compose one of the most effective attractions that has ever appeared at this resort, and she made a decided sensation. Their entertainment is replete of the East, and contains many unusual features, interesting as well as attractive.

Columbia Music Hall.

The Metropolitan Burlesquers made their appearance at the Columbia yesterday and gave satisfaction to a large big audiences. The company is a large one, the principals are all clever, and the chorus is composed of pretty girls, richly costumed. The burlesque is called at the title of the burlesque, and there is a big amount of pleasing song. Eugene Williams made an excellent impression last night in the leading role and the work of the company was uniformly creditable. The olio is also very effective, and "Saturday Midnight" will be next week's attraction.

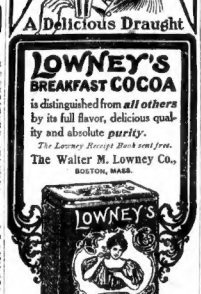

BRAVE MEN

We all admit, but the man or woman who will submit to pain needlessly is worse than a coward. When you are suffering with a toothache, go to Coleman's. Best set of teeth, $5.00. Painless filling of teeth and crown teeth without the least pain. There is no reason why you should suffer at the hands of unskilled operators when we give you such opportunities for painless work at such moderate prices.

$7 We guarantee a perfect fit or no pay.

FULL SET TEETH.....$5.00
SILVER FILLING.....1.00
GOLD CROWNS.....3.00
We will carefully examine your teeth and tell you exactly what your work will cost, free of charge.
NO CHARGE for painless extracting when new set of teeth are ordered, and a written guarantee for 20 years with all work.
Hours: A. M. to 6:00 P. M.; Sundays, 10 to 4.

COLEMAN DENTAL PARLORS,
633 Washington St., Boston.
Opposite Essex St. Ladies' Attendant
Telephone 1466-5 Oxford.

AMUSEMENTS.

KEITH'S

Same Old Story, "Something New"

AND THE SAME OLD CROWDS, TOO

Everybody Voted THIS Show the One Nobody Should Miss

HERE ARE THE ENTERTAINERS:

The Zancigs, Equilibrists ever seen here.
Ryan and Richfield, in a mirth-provoking sketch.
Hill and Silviany, In a sensational bicycle specialty.
Howard's Dogs and Ponies, In the theatre-goers and given folks as well.
Jewell's Manikins, A genuine novelty; a real first performance, only one week.
Village Choir, Mixed quartet of well-trained vocalists.
Loney Haskell, Burton and Brooks, Drummer Quartet, The Misses Carmen, John Zimmer, Brothers Martin, The Elgonas, Wyman and Rose.

And an Entire New List of Motion Pictures. Next Week—Special Bill which will interest and amuse all classes.

AMUSEMENTS.

TREMONT
CADET THEATRICALS
H. A. Barnes's Production of
BOODLE & CO.
A Musical Play in Two Acts.
Evenings at 8. Matinee Sat. at 2.
Some Excellent Seats Still Left in Box Office.
NEXT MONDAY—SEATS READY
TWO WEEKS ONLY—THE
Augustin Daly Musical Co.
In the New and Original Musical Play, THE
CINGALEE
By the Authors of "The Geisha," "San Toy," and "The Runaway Girl."
WITH THE ORIGINAL CAST
From Daly's Theatre, New York.

BOSTON THEATRE
LAWRENCE McCARTY, ... Lessee and Mgr.
High-Class Attractions at Fair Prices.
25-35-50-75 ALL ORCHESTRA 1.00
SPECIAL MATINEE
ST. PATRICK'S DAY, MARCH 17
CHAUNCEY
OLCOTT
In a Magnificent Revival of One of His Most Successful Plays.
A ROMANCE OF ATHLONE
Regular Mats. Tomorrow and Sat.
Next Week | By Request "TERENCE"
Last Week

MAJESTIC PIFF
TONIGHT AT 8
MATINEE TOMORROW PAFF
"It's Awfully Jolly" POUF
NEXT MONDAY—FIRST GUN
Something to Look Forward to
THE FILIBUSTER
FIRST PROFESSIONAL PRODUCTION
SEATS ON SALE TOMORROW

GLOBE EVENINGS 25-50-75-1.00
BARGAIN MAT. WED. 25-50
The Talented Emotional Actress
EUGENIE BLAIR IN SAPHO
Next Week—Williams & Walker—Sole's Now.
Every Sunday Night—Popular 25-50 Concert.

GRAND OPERA HOUSE
MATINEE TODAY
Mats. Tues., Thurs., Sat. at 2
Evenings at 8
Bowdoin Square
Edna Williams and Thomas M. Haight with
AT THE OLD CROSS ROADS
Next Week—After Midnight.

IMPORTERS' AUTOMOBILE SALON
SYMPHONY HALL
NOW OPEN
10 A. M. to 10.30 P. M.

PARK THEATRE
Chas. Frohman, Rich & Harris, Lessees & Mgrs.
Two Weeks Beginning Tonight at 8.
A Sure Cure for Nothingness, See
CHARLES HAWTREY
—IN—
A MESSAGE FROM MARS
Mats. Wed. and Sat. Prices 1.50, 1.00, 75, 50, 25

CASTLE SQ. THEATRE
Evenings at 8. Mat. Sat. at 2.
Prices 25, 35, 50, 75, 1.00
Next Week—ROMEO AND JULIET.
Last Week | The Colleen Bawn

AMUSEMENTS.

AUTOMOBILE
—AND—
POWER BOAT
SHOW
MECHANICS HALL
March 11-18
Opens Saturday, March 11, 7:30 P. M.
Other Days, 10 A. M. to 11 P. M.
The largest show of its kind ever held in America.
325 EXHIBITORS 325
Cafe in the Building Will Be Open Throughout the Show

EMPIRE THEATRE
FORMERLY BOSTON MUSIC HALL
Tom Daly, Evans Star Reserved.
Next Week | Last Week
COME EARLY THIS WEEK
"The Queen's Fan" Pond Audience
Edwin Keough & Co. Two Idiot Prompt
Atlas Family Doherty & Poodles
Barr & Mayer Stevens & Ameria
Gray & Graham Vitagraph
And Other Features.
ALL STAR VAUDEVILLE

COLONIAL THEATRE
Chas. Frohman, Rich & Harris, Lessees & Mgrs.
LAST WEEK—TONIGHT AT 8
Direct from Ten Months' Success in London and New York.
ELEANOR ROBSON
In GEORGE R. SIMS & CO.'s Monologue
25 MERELY MARY ANN
In a Comedy by J. ZANGWILL.
Supported by FRANK MILLS
Matinees Wednesday and Saturday at 2.
MONDAY, MARCH 20,
HUMPTY DUMPTY.
Seat sale today at 9 A. M.

HOLLIS ST. THEATRE
Isaac B. Rich, Proprietor and Manager.
ONLY THIS WEEK AND NEXT
TONIGHT, S. MATS. WED. & SAT.
C. B. HILLIGHAM Presents
MAXINE ELLIOTT
IN CLYDE FITCH'S FAMOUS PLAY,
"HER OWN WAY"

PALACE
ROSE HILL BURLESQUERS
GRAND SMOKING CONCERTS
Prices—10-20-25.
Telephone 2150 Richmond.

COLUMBIA
DAILY 25c
METROPOLITAN BURLESQUERS
SMOKING ALLOWED EVENINGS 10 to 50c

HOWARD TODAY
1 and 11 P. M.
Gilmore's Troupe, Leo Hawkins, Wesson, Walters and Wesson, Ford and Del Vecti, Bronson Howard, "Chalk" Saunders, and other vaudeville favorites. Big increase of delights in the new burlesque, "On Velvet." Fresh verses for "Susie Smiles" and "Carey Wise."

BOWDOIN SQUARE THEATRE
Every Afternoon at 2. Every Evening at 8.
SHANDON BELLS
Any Seat in the House 25c.
NEXT WEEK—The Bohemians

LYCEUM The Bohemians
ORCHESTRA SEAT 25c

POLICE SEEK 3 CHELSEA GIRLS

Three siage struck maidens from Chelsea are being sought by the Boston police, the chances having yet their parents knew of the day without leaving any address behind.

Annie Daly, Amy Lofkin and Maude Alden are the trio who have aspirations to shine before the footlights. The eldest is only sixteen, while the youngest, Maude, has barely reached fourteen.

TRAIN KILLS ROXBURY MAN

A dispatch to the Boston police from Kurtz, Indiana, states that Thomas Dolan, of Roxbury was run over by a railroad train and killed there.

MUNICIPAL GAS PLANT WANTED

The citizens of Stoneham, at a big mass meeting held in Red Men's Hall, decided by an overwhelming majority to vote for re-establishing a municipal gas plant. The town formerly ran its own plant, but right years ago disposed of its property to the People's Gas Company.

Hon. J. H. Whitmore, D. B. Peabody and J. T. Nowell were appointed a committee to investigate whether the franchise given the People's Gas Company would interfere in any way with the re-establishment of a municipal plant. The citizens of the town have lost all patience with the company and say they will tolerate no longer its exactions and its indifference to the public welfare.

HEARST'S BOSTON AMERICAN

WILLIAM RANDOLPH HEARST

80 AND 82 SUMMER ST., BOSTON, MARCH 14, 1905.

A Suggestion to Boston Members of the Legislature

Get Together on the Gas Bills, and the Others Will Follow Your Lead.

You constitute fifty out of two hundred and forty members of the House, and eight out of forty members of the Senate, which bodies are soon to pass upon the most important matter of legislation affecting the interests of your constituents that has come up for many years.

The fate of the gas consumers of Boston for the next one hundred years is in the balance.

In 1903 a consolidation of the **BOSTON GAS COMPANIES** was slipped through the Legislature ostensibly in the public interest but really to enable the "STANDARD OIL" owners of the Boston gas franchises to make twelve or fifteen millions of dollars.

It was a most beautiful scheme, well engineered and carried out. But the cup has not yet reached the lips.

Before it was too late the iniquity of the thing became apparent, and the Public Franchise League, the United Improvement Association of Boston, the State Board of Trade, and other public spirited organizations and citizens are besieging the present Legislature to repeal or substantially amend the Boston Consolidated Gas Act. The **BOSTON AMERICAN** has been in this fight from the start and pledges itself to remain in it until the finish.

It will soon be "up to you" to declare your attitude on this most important matter. **YOU ARE A SPLENDID NUCLEUS AROUND WHICH TO RALLY A MAJORITY OF BOTH BRANCHES.** If you are united to a man on this proposition you will merit the approbation of your constituents and of all well-thinking citizens of Massachusetts. This is one of the few measures where it is absolutely consistent for all Boston legislators to be on the same side—the right.

The Massachusetts Legislature this year has a splendid opportunity to contradict some current impressions regarding present conditions.

Here is the way an Englishman, writing in the Westminster Gazette, London, talks about us:

> What are the conditions and tendencies to be observed in the United States to-day? Outwardly, a Government of the people, by the people, for the people; inwardly, a Government of the people, by the machines, for the trusts. We see a country completely and securely held in the grip of organized wealth. We see its municipal, State, and very largely its national administration dominated by an alliance between plutocracy and conscienceless political leadership. WE SEE LEGISLATURES DERAUCHED BY, AND LEGISLATION SHAPED TO MEET THE WISHES OF, THE GREAT CORPORATIONS. We see how firm and often relentless is the hold of the millionaire and the boss over the every-day conditions of American life.

Here is the view of the financiers of State Street, according to a recent financial item in a Boston paper:

> The idea is firmly fixed on State Street that the Massachusetts Gas Companies can have anything it wants at the State House this year. IT IS A VERY COMMON SAYING ON THE STREET THAT THE COMPANY OWNS THE LEGISLATURE, NECK, HEELS AND CROP.

That these opinions are not justified by the conduct of the members of the Massachusetts Legislature of 1905 can be clearly shown by you and your fellow members in your action upon this Boston gas steal. We trust our representatives.

THE SUGGESTION OF THIS PAPER IS TO LET YOUR ACTS SPEAK LOUDER THAN OTHER'S WORDS, AND TO FIGHT SHY OF THE LOBBY. CAN A LOBBY DEFEAT THE RIGHT IN MASSACHUSETTS?

The Proposal to Tax Stock Gamblers

Watch It Fall Flat. It Interferes With Men That Have Money

There is a scheme in New York to put a tax of two dollars per hundred shares on stock gambling transactions.

It would tax also legitimate investment purchases of stocks. But these legitimate stock investments are such a small item in the vast daily Stock Exchange gambling that they scarcely count.

There is an outcry against this tax, of course. But if there could be a better way of raising revenue without hurting legitimate business or inflicting unjust hardship, we should like to know about it.

Since New York **ALLOWS** the stock gambling—which **IS** gambling pure and simple, ruining many and making many thieves and forgers—it would seem fair enough to tax the gambling game. Let stocks bought for investment go free of tax—if it is not desired to tax the prudence and economy displayed in genuine investments.

Tax only the gambling transaction—easily recognized because made on a margin.

Would not that be fair? Or is it wrong ever to suggest putting a tax on those best able to bear it?

It is interesting to know how backward we are in our ideas of financial right and wrong.

If a man buys a little house, to bring up his children—a place to sleep and eat and do his share of the citizen's work—**THAT HOUSE IS TAXED FULLY AND ENTHUSIASTICALLY.**

No one thinks of suggesting that a man's house, the home of his wife and children, is a State necessity and should not be taxed.

Modern statesmanship cries out.

Tax by all means the house that a man is buying on small, laborious installments.

But don't tax the brokers that sell a million shares in a day, at a profit of two hundred and fifty thousand dollars. You would aim a severe blow at the canvas back duck and terrapin business.

"Geht geld zu geld," said the millionaire beggar of Nice, when he willed his money to Rothschild —"money goes to money."

Yes, money **DOES GO TO MONEY.**

And **TAXATION** goes to poverty —that is how the world is run.

WHY?

Because the people that **HAVE** the money control taxation. They modestly leave themselves out. There are women in this country with relatively small fortunes that pay more taxes than Rockefeller with a thousand millions. We **DO** respect "vested interests" when they are big enough. We **TAX** the vested interests represented in a workman's home. It's civilization, so respect it.

AREN'T MEN THE WRETCHES?

1. MRS. SNOOKS—John, dear, will you stop at my dressmaker's this evening and get my new gown and those two skirts she was remaking; and, John, dear, if you don't mind will you also stop at the milliner's and get those two hats that were to be finished at 6 o'clock?

2. MR. SNOOKS (on his way home that evening)—Good heavens! Just think of it. One bundle of dress, two bundles of skirts, two boxes of hats and me to carry them a mile home. Clara must think I'm a cart horse. By Jove! I have an idea.

MR. SNOOKS—Now let me have them, boys. My house is only the first one around the corner. I can carry them the rest of the distance.

MRS. SNOOKS—Oh, John, how cruel of me to make you carry all those bundles. I'll never ask you to do such a thing again.
MR. SNOOKS—Phew! By ginger, wifey! I'm nearly dead, but I'd do anything to please you.

JUST WOOZY

Copyright, 1905, by American Journal Examiner

MRS. RUG—John! I thought you said this horse was entirely chicken-brake.

MRS. FISH—My! I'm glad that man cut this hole in our roof. It makes a fine back entry for the grocery bird to deliver the worms!

PARROT—Great Scott! I'm getting sick of crackers. I wish I knew how to ask for cake or candy once in awhile!

MR MOUSE—My! Your appetite has grown awfully. There was a time when a house lasted clear up until lake day without any trouble!

An Eight-Hour Day for Public Employes

By Frank K. Foster

HERE are several reasons why the fate of House Bill No. 64, introduced upon petition by Representative Samuel Ross, of New Bedford, and which provides that eight hours shall constitute a maximum day's work for public employes, will be closely watched by the wage earners of the Commonwealth.

One of these reasons is that this measure, or rather its veto by Governor Bates two years ago, was a potential issue in the State campaign of last Autumn, and its merits and demerits were exhaustively discussed from political platforms throughout the State, so that the entire body of the citizenship became more or less familiar with the principle involved.

Another reason is that Governor Douglas, in his inaugural message, placed himself tacitly upon record as favoring the measure, and said: "Most of the cities and towns of the State are on record as favoring and practicing it, but singularly the Commonwealth itself has been backward in adopting such legislation as would place our State in line on this question."

How anomalous the attitude of the State in adhering to the nine-hour day for its employes really is, will be better understood after a brief survey of the situation. When the permissive eight-hour bill for employes of towns and cities was enacted some years ago the opponents of the measure claimed that public sentiment would not support the measure.

The result showed how utterly they had failed to gauge popular opinion, for not only was the measure successful in every single instance where submitted to the people, but in a large majority of instances was adopted by a vote of from four to one to six to one, and became law in every city and most of the industrial towns of the State. If a State referendum should be taken upon the present measure there is every reason to believe that it would receive an equally large percentage of the vote.

In view of the usually progressive attitude taken by Massachusetts upon industrial legislation, it is not to be wondered that the Governor should denominate as "singular" its lagging back in the traces upon this particular proposition.

The Federal Government and the following States and Territories have laws limiting the hours of labor upon public works to eight per day: California, Colorado, Delaware, District of Columbia, Hawaii, Idaho, Indiana, Kansas, Maryland, Minnesota, Nebraska, New York, Nevada, Pennsylvania, Porto Rico, Utah, Washington, West Virginia and Wyoming. In nearly all these cases it is made a misdemeanor for an officer, contractor or sub-contractor employing labor on public works to require more than the prescribed hours of labor, except in cases of extraordinary emergency, when human life or property is at stake.

Massachusetts is a wealthy State compared with many of those Commonwealths where the eight-hour obtains, and the plea that the public economy can scarcely be relied upon as an argument against the measure. Even in private employment the eight-hour day obtains very largely in the building industry, which would be the chief industry affected by the proposed bill. A peculiar condition of affairs, indeed, where the State, as an employer, cannot concede to its workmen standards at least upon a par with those granted by private employers to their employes!

The early recognition of the eight-hour day by the Federal Government was based upon the assumption that it was the duty of the State to maintain maximum standards in the industry under its charge, and this is a sound conception of public policy and one properly to be commended to our legislators.

The great bulk of public opinion concedes that eight hours is long enough for a day's work on the part of the manual laborer. The trades unionists of Massachusetts, as stockholders in the Commonwealth, are joint employers of public servants with the remainder of the community. They are forced to occupy an inconsistent position, as long as their workmen work longer hours than they are willing to work themselves.

The constitutional objection to the measure raised by the late Governor in his veto of the bill has been pronounced unfounded by the highest courts.

The main source of opposition to the eight-hour bill, as to many other measures for the betterment of working people, is to be found in the various commissions which have public work in charge. These commissioners, who almost without exception draw fat salaries for their oftentimes not very onerous services, evince a charming unanimity of opinion as to the virtue of economy in their departments when the common laborer is the subject under consideration.

Usually zealous partisans of the contract labor system, they are responsible for conditions in the construction of public works which are a shame and a disgrace to the Commonwealth, as was amply brought out by the investigation instituted into the labor conditions under the Metropolitan Water Department a few years ago.

Some of the most reputable contractors of Boston testified at that time that it was useless for them to even try to compete with the padrone invested system under which the work was done, and protested vigorously against the continuation of a policy which violated the intent and spirit of the existing laws of the Commonwealth.

But commissions are commonly so vested with irresponsible power as to be impregnable against all popular attacks and are consequently little affected by public criticism.

The issue in the present Legislature is, however, clearly drawn. The people of the State have practically approved the eight-hour bill. There is not a solitary substantial argument to be brought against it. It is in line with the entire industrial tendency of the time. It has in the past received the sanction of both branches of the General Court. The Governor has recommended it. The courts have judged it sound.

It now only remains to be seen if the body of Representatives and Senators on Beacon Hill deem it the part of wisdom or good politics to further obstruct its enactment into the law of the State.

FRANK K. FOSTER.

Dinkelspiel's Philosophy

By George V. Hobart

I'VE vas a vise child dot goes outof der room to laugh ven Papa beats his t'umb mit der tack hammer.

Der more dot a man learns abouid his neighbors der less polite he vas ven dey meets.

Efery voman in dis vorld vas a mystery because no voman vishes to be plain.

Some poor meus spend an awful lot of money to keep deir t'roats damp vile dey vas eggspostulating abouid der eggstravagances of der rich.

Der man mit der diamond ring on der finger und der silk lid on der noddle doan'd haf no trouble to get rid of a counterfeit nicket.

No matter how much ve luff our neighbor ve doan'd hesitate to laugh at him ven a smooth place on der sidewalk induces him to sit down in public.

Little Editorials from the People

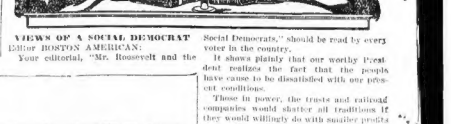

VIEWS OF A SOCIAL DEMOCRAT

Editor BOSTON AMERICAN:

Your editorial, "Mr. Roosevelt and the Social Democrats," should be read by every voter in the country.

It shows plainly that our worthy President realizes the fact that the people have cause to be dissatisfied with our present conditions.

Those in power, the trusts and railroad companies would shatter all traditions if they would willingly do with smaller profits for the benefit of the common people. The public is being lied to all directions, and small concessions will never satisfy the people.

It is a fact that both old parties have failed. And it is high time for the American people to know and admit this. It is a poor sign of intelligence for the American voters, when they allow a few to rob them and hold the sacred principle of living contented as for as steady work and fair pay is concerned.

When the oppression becomes an incredible the Social Democracy will be found to be the true friend of the cheated, suffering masses. It is up to the voters of this country to study the situation, and not rely on the promises of our corrupt and selfish politicians.

Boston. A SOCIAL DEMOCRAT.

THE BEER INDICTMENT WAS NEWS—SO WE PRINTED IT

Editor BOSTON AMERICAN:

In giving the news of the indictment of the Massachusetts Breweries Company for the adulteration of ale, on Saturday, the BOSTON AMERICAN again demonstrated its fearlessness of all influences. Other papers did not even give the bare fact in the list of indictments returned by the Grand Jury of Suffolk County, possibly fearing it might interfere with the receipts at the cashier's desk. If you want all the news buy the AMERICAN.

Melrose. HASKELL.

JUST KIDS

Copyright, 1905, by American Journal Examiner

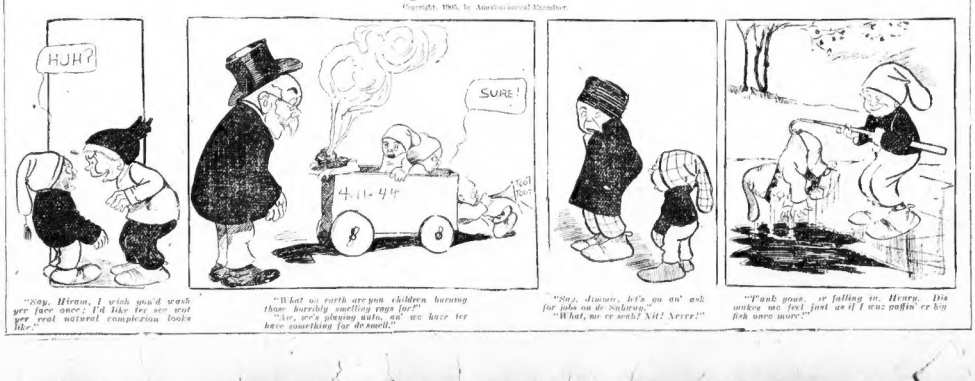

"Say, Hiram, I wish you'd wash yer face once; I'd like ter see what yer real natural complexion looks like."

"What on earth are you children burning those horribly smelling rags for?" "Sir, we's playing auto, an' we have ter have something for de smell."

"Say, Jimmie, let's go an' ask for jobs on de Subway." "What, me or work? Nit! Never!"

"Thank you, sir, for falling in, Henry. Dis makes me feel just as if I was gettin' er big fish once more!"